HARTFORD BUSINESS JOURNAL

GREATER HARTFORD'S BUSINESS NEWS

www.HartfordBusiness.com

DECEMBER 15, 2015
Volume 24, Number 3
$19.95

Giving GUIDE 2015

Business Gives Back

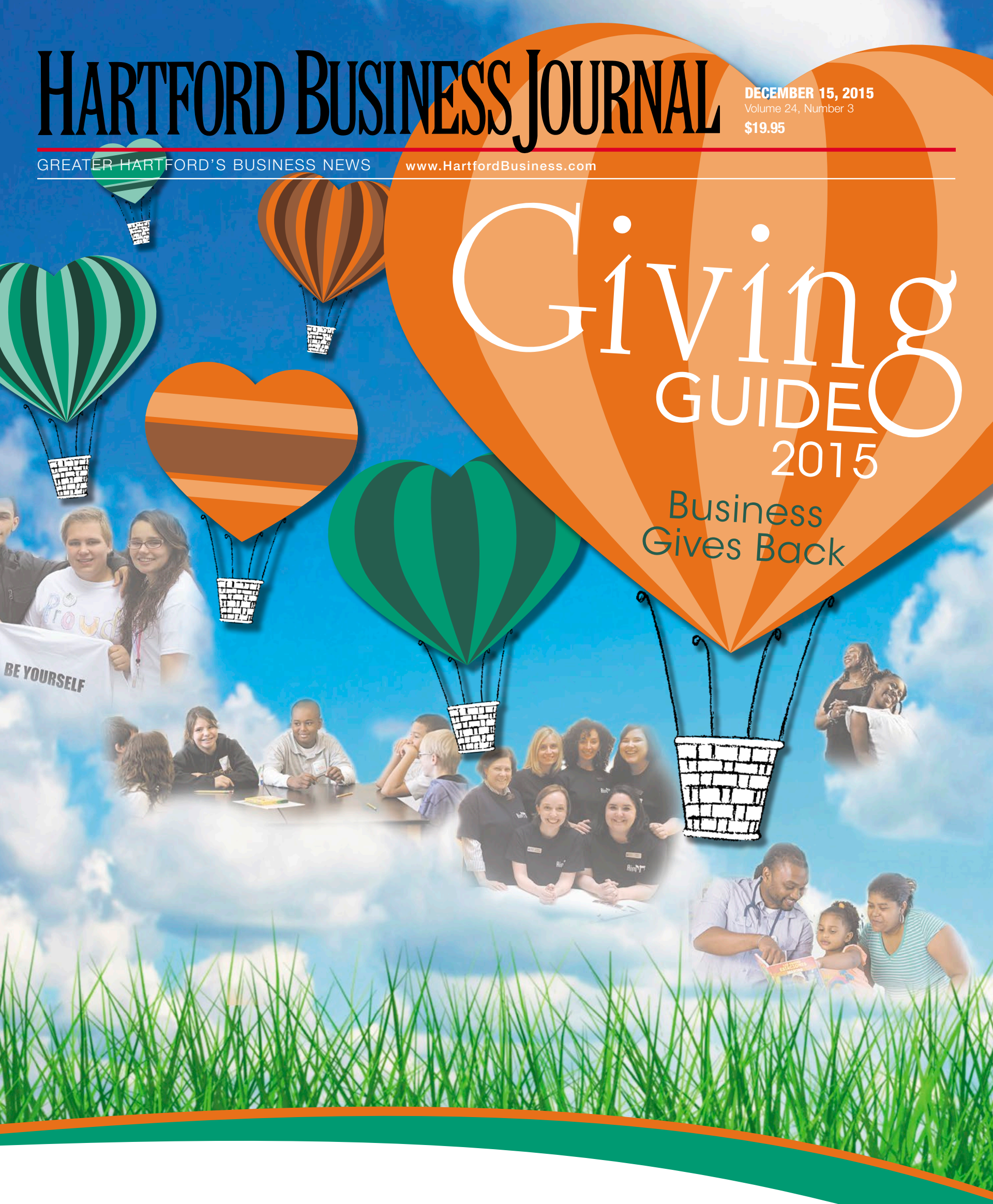

Sponsored by:

THE HARTFORD

Hartford Foundation FOR PUBLIC GIVING

Harvard Pilgrim Health Care

LIVE UNITED
United Way
United Way of Central and Northeastern Connecticut

Don't Get Left Behind.

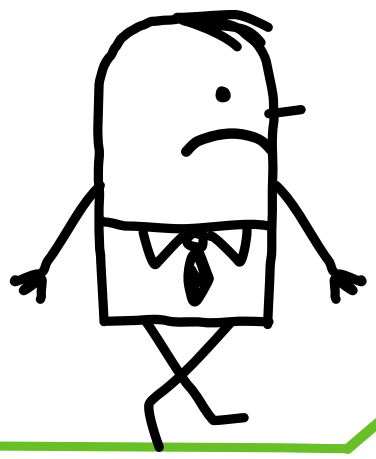

CHANGE HAS ALWAYS BEEN A CONSTANT.

But now it happens at ever-increasing speeds. All the more reason why your brand needs an agency that keeps up. At The Pita Group, we're always asking **"What's next?"** With one eye trained on innovations in communications and technology. And the other on our clients' objectives. Because if you're not ahead of what's coming, you'll soon find yourself left behind.

the pita group | MARKETING INTERACTIVE PRODUCTIONS

thepitagroup.com

☎ 860.293.0157

Table of Contents

From the Publisher 5

From Our Sponsors 6

Professional Advisors: Reid and Riege 9

NONPROFIT PROFILES

Alzheimer's Association Connecticut Chapter 11

American Red Cross Connecticut 13

Anti_Defamation League CT Regional Office 15

Capital City Education Alliance, Inc. (CCEA) 17

Chrysalis Center, Inc. 19

Connecticut Association of Foster and Adoptive Parents, Inc. 21

Ebony Horsewomen, Inc. 23

Foodshare 25

Hartford Area Habitat for Humanity 27

Hartford Foundation for Public Giving 29

Hartford Hospital 31

Hartford's Camp Courant 33

Harvard Pilgrim Health Care Foundation 35

InterCommunity, Inc. 37

Jewish Community Foundation of Greater Hartford 39

Jordan Porco Foundation 41

Junior Achievement of Southwest New England, Inc. 43

Manchester Community College Foundation, Inc. 45

Reach Out and Read Connecticut 47

Ron Foley Foundation 49

Special Olympics Connecticut 51

Talcott Mountain Science Center & Academy 53

The Town and County Club 55

Travelers Championship 57

United Way of Central and Northeastern Connecticut 59

Wheeler Clinic 61

World Affairs Council of Connecticut 63

Nonprofits Directory by Town 67

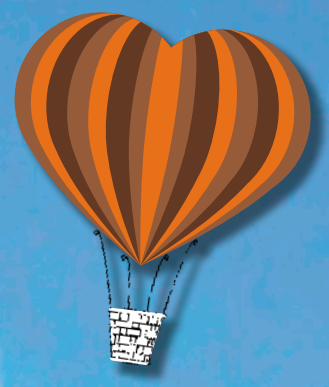

HARTFORD BUSINESS JOURNAL
www.HartfordBusiness.com
(860) 236-9998

EDITORIAL
Greg Bordonaro *Editor, ext. 139*
gbordonaro@HartfordBusiness.com
Gregory Seay *News Editor, ext. 144*
gseay@HartfordBusiness.com
Matt Pilon *News Editor, ext. 143*
mpilon@HartfordBusiness.com
John Stearns *Staff Writer, ext. 145*
jstearns@HartfordBusiness.com
Keith Griffin *Digital Reporter*
Stephanie Meagher *Research Director*
Heide Martin *Research Assistant*

BUSINESS
Joe Zwiebel *President and Publisher, ext. 132*
jzwiebel@HartfordBusiness.com
Donna Collins *Associate Publisher, ext. 121*
dcollins@HartfordBusiness.com
Jessica Baker *Office Manager, ext. 122*
jbaker@HartfordBusiness.com
Kristine Donahue *Administrative Coordinator, ext. 137 | kdonahue@hartfordbusiness.com*
Amy Orsini *Events Manager, ext. 134*
aorsini@HartfordBusiness.com
Christian J. Renstrom *Advertising Director, ext. 126 | crenstrom@HartfordBusiness.com*
David Hartley *Sr. Accounts Manager, ext. 130*
dhartley@HartfordBusiness.com
William C. Lambot *Sr. Accounts Manager, ext. 128 | wlambot@HartfordBusiness.com*
John Vuillemot *Sr. Accounts Manager, ext. 133 | jvuillemot@hartfordbusiness.com*
Katharine Ortiz *Accounts Manager, ext. 129 | kortiz@hartfordbusiness.com*
Donna Currie *Human Resource Director*
Raki Zwiebel *Credit and Collections Manager*
Valerie Clark *Accounting Assistant/ Office Manager*
Gail Lebert *Chair, Executive Advisory Board*

PRODUCTION
Lynn Mika
Production Director/Marketing Coordinator, ext. 140
lmika@HartfordBusiness.com
Christopher Wallace *Art Director, ext. 147*
cwallace@HartfordBusiness.com

New England Business Media LLC

Peter Stanton *CEO*
pstanton@nebusinessmedia.com
Joseph Zwiebel *President & Group Publisher, ext. 132 | jzwiebel@HartfordBusiness.com*
Mary Rogers *Chief Financial Officer*
mrogers@nebusinessmedia.com

Subscriptions:
Annual subscriptions are $84.95. To subscribe, visit HartfordBusiness.com, email hartfordbusiness@cambeywest.com, or call (845) 267-3008.

Advertising:
For advertising information, please call (860) 236-9998. Please address all correspondence to: Hartford Business Journal, 15 Lewis Street, Suite 200, Hartford CT 06103.

News Department:
If you have a news item: Call us at (860) 236-9998, fax us at (860) 570-2493, or e-mail us at editorial@HartfordBusiness.com

Hartford Business Journal accepts no responsibility for unsolicited manuscripts or materials and in general does not return them to the sender.

Hartford Business Journal (ISSN 1083-5245) is published weekly, 52 x per year — including two special issues in December — by New England Business Media LLC, 15 Lewis Street, Suite 200, Hartford CT 06103. Periodicals postage paid at Hartford, CT.

Tel: (860) 236-9998 • Fax (860) 570-2493

Copyright 2015. All rights reserved.

Postmaster: Please send address changes to:
Hartford Business Journal
P.O. Box 330, Congers, NY
10920-9894

THE ALLIANCE OF AREA BUSINESS PUBLICATIONS

COPYRIGHT CLEARANCE CENTER
www.copyright.com

CIRCULATION VERIFICATION COUNCIL

From the Publisher

THE BUSINESS CASE FOR GIVING

The case for businesses to consider a philanthropic giving program, whatever the size or scope, has never been stronger.

Is there any question that if given the choice, 99 percent of the workforce would prefer to be affiliated with organizations that give back to the communities where they are rooted? What are the chances that a customer, confronted by a decision to buy from an organization with a reputation for giving and community involvement, or a second more aloof and disengaged, wouldn't rather buy from the first? And how far out of the way would we go as customers, to patronize a business that we view as a good citizen? And how long does a brand advantage like that keep us coming back?

When the subject of volunteerism, philanthropy, or mentoring comes up at the neighborhood holiday party or summer cook out, are there very many of us so modest or disconnected that we won't speak in positive, even glowing terms about our own company's commitments and good works, up and down the chain of command? How many of us wouldn't share our own experiences with giving back, should our employer be far-sighted enough to make options to contribute meaningfully available? Come to think of it, wouldn't some of us lead the conversation, eager to tell our story, and share our experiences with giving back?

Whatever you call it, and however we do it, giving is good business. And more and more, it is clear that businesses, and their engaged workforces can be catalysts for the change that we all want to see in our communities. We hope that when it comes to how you might deploy your money, and your time and focus to a giving program, that this year's Giving Guide will prove a useful tool. In it you will find great organizations that serve our market in many ways, and however your company chooses to express philanthropic efforts, you will likely find partners here whose missions and visions are highly resonant with your own.

Enjoy!

Joe Zwiebel
President and Publisher
Hartford Business Journal

From Our Sponsors

BUILDING STRONGER COMMUNITIES TOGETHER

For the more than 200 years that we've been in business at The Hartford, we have believed in being the best neighbor possible. We are proud to call Hartford our home, and as a corporate citizen with a major presence in the area, we take seriously the important role that we play in the region's continued development and growth while making sure that everyone benefits from this growth.

As a leader in the insurance industry, our focus is on supporting people in their time of need and ensuring they have a better tomorrow by planning for risks and protecting what's important. We view our corporate citizenship in much the same light. We believe in our obligation to cultivate collaborative partnerships with community organizations and local residents, encourage employee volunteerism, and develop programs that have the power to deliver sustainable results and improve the quality of life for citizens.

Whether it's helping to support achievement in our local schools, visibly improving our neighborhoods, or educating school children about fire safety, The Hartford and its community partners are dedicated to making a positive impact. We are also proud to have committed employees across our organization who contribute to charitable, environmental, and other philanthropic programs, both in Hartford and across the country. So far this year, our employees in Connecticut have volunteered nearly 30,000 hours, serving more than 300 non-profit organizations.

But there is always more to be done. Commitment and coordination between local corporations, non-profits and community leaders can help us collectively determine where best to not only direct our philanthropic efforts, and perhaps more importantly, where to contribute our time and expertise to have a lasting positive impact.

We are proud to stand among those who do the same and encourage and welcome other members of the Hartford business community to make a lasting contribution to our hometown, and make Hartford an even better place to live and work.

Christopher J. Swift
Chairman and Chief Executive Officer
The Hartford

90 YEARS TOGETHER FOR GOOD

In 1925, two bankers had a vision: establish a community-wide charitable endowment that would accept "gifts, devises and bequests" to serve as a trustworthy, steadfast and responsive charitable resource to the community forever.

The Hartford Foundation for Public Giving has come a long way in 90 years, and throughout our history, we have been committed to building and advancing thriving communities in our region. Charitable assets that grew from a single bequest of $1,000 now total more than $934 million. The Foundation began grantmaking in 1936, awarding their entire budget of $982.52 to the Watkinson Library, currently housed at Trinity College. In 2014, we awarded $32.6 million to more than 600 area nonprofits, including support to advance educational equity and opportunity in the region's most challenging school districts.

Our 90th year has been an eventful one. In collaboration with WNPR, we launched Words to Give By, our community-wide storytelling project, where nearly 200 residents recorded stories of everyday generosity. Eight regional partners and the Hartford Foundation published the second edition of Metro Hartford Progress Points, focusing on three key challenges to our region: access to quality schools, better jobs and stronger neighborhoods. We continue to support efforts to provide our young people with opportunities to develop more solid career pathways by investing in programs that expose them to a variety of career and educational possibilities.

Having an impact like this takes collaboration, partnership and a long-term view of success. Tackling the issues we face is only possible when dedicated donors, engaged nonprofits, volunteers and families come together with a common vision: helping to create thriving communities.

Building a thriving community takes patience, tenacity and hope. Looking toward the future, we ask ourselves — what will the next 90 years at the Hartford Foundation look like? While there is no clear answer, one thing is certain: we will be here working hard to advance the Greater Hartford region for generations to come.

Linda J. Kelly
President
Hartford Foundation for Public Giving

SUPPORTING HEALTHY COMMUNITIES

Harvard Pilgrim Health Care — serving members in Connecticut, Maine, Massachusetts, and New Hampshire — is committed to improving the health of the communities we serve.

We are proud to extend the work of the Harvard Pilgrim Health Care Foundation — and the collective community engagement of our 1360 employees — to benefit Hartford and other areas of the state.

Harvard Pilgrim is engaging our members, employer customers, providers and our communities to help improve the way people eat. The Foundation has been active in working to encourage healthy eating and active living, and funding initiatives to bring fresh, healthy and local produce to inner city residents through community gardens and a mobile farmers market. The Foundation also enlists the support of Harvard Pilgrim staff to serve our local communities by working with local partners on service days in the Hartford area. And, our mini-grant program enables each of our employees to direct $500 annually to a local charity of their choice, in memory of Harvard Pilgrim members who lost their lives on September 11, 2001.

As a company, we have also made inclusion a strategic business initiative, one in which we value difference and believe we create value through difference.

As our presence continues to grow in Connecticut, we've enjoyed working with several Hartford-area agencies and we look forward to building on these relationships to help improve the health of the entire Hartford community.

Eric H. Schultz
President and CEO
Harvard Pilgrim Health Care

Board Chairperson
Harvard Pilgrim Health Care Foundation

NON-PROFIT, FOR-PROFIT — WHAT'S THE DIFFERENCE?

How is it that a *business* journal focuses on non-profit organizations in every edition and in this special publication once a year? While part of the answer is that the *Hartford Business Journal* demonstrates good corporate citizenship by raising awareness of non-profits in our community, I think it is also because they understand the value non-profits bring to our region.

By definition, a non-profit organization is a non-business entity that uses its surplus revenues to further its purpose or mission, rather than distributing its surplus income to its directors or owners as profit or dividends.

I define it as a business where revenue, just like for-profits, has to exceed expenses. However, it is a business with customers who, more than likely, cannot afford to pay for its services. Therefore, the non-profit has to demonstrate a greater value to society in order to find the revenues to stay in business. Non-profits play a significant role in our economy representing ten percent of Connecticut's workforce alone. Nationally, if the non-profit sector were a country, it would be the seventh largest economy in the world, according to the National Council of Nonprofits. The impact of and critical role played by non-profits is unquestionable.

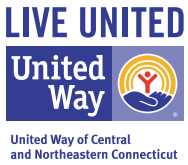

This publication celebrates those businesses that are deemed non-profit, that are providing value to our friends, neighbors, relatives, maybe even to ourselves and the corporations, foundations and individuals who are making it possible for those services to continue to be delivered. For United Way that means we can continue to support programs and initiatives that help children to read on grade level so that they are set on the path to graduating high school, college and career ready. It means we can support ALICE households — the one in three families in Connecticut — who are struggling financially to make ends meet. And continue to provide a safety net of emergency services — food, shelter, crisis counseling — when needed.

Kudos to the *Hartford Business Journal* for recognizing the role our non-profit businesses — as well as our for-profit businesses — play in the quality of life in our region.

Susan B. Dunn
President and CEO
United Way of Central and Northeastern Connecticut

REID AND RIEGE, P.C.

COUNSELLORS AT LAW

Experienced Advocacy

Reid and Riege provides legal counsel to many of the region's leading business and nonprofit organizations, financial institutions, corporations and individuals. The firm's focus includes the following practice areas:

- Commercial Real Estate
- Corporate, Finance & Tax
- Employee Benefits & Pension
- Environmental
- Health Care
- Individual Client Services
- Insolvency & Bankruptcy
- Litigation
- Multiemployer Benefits
- Nonprofit Organizations

Community Commitment

Reid and Riege's founders felt a strong community commitment which continues to this day. Shortly after its founding, the firm established the Reid and Riege Foundation, which makes grants to local charitable organizations and matches charitable gifts of employees. Reid and Riege has a reputation as a leader in its business with nonprofit organizations and encourages participation in and support of nonprofits. Our attorneys are active in community organizations, serving on the boards of nonprofit, arts, health and other organizations.

For additional information, please visit *www.rrlawpc.com*
or contact the Chair of our Nonprofit Organizations Practice Area:
John M. Horak at (860) 240-1077 or jhorak@rrlawpc.com.

One Financial Plaza
Hartford, CT 06103
(860) 278-1150

234 Church Street
New Haven, CT 06510
(203) 777-8008

65 LaSalle Road
West Hartford, CT 06107
(860) 232-6565

Relationship Driven, Results Oriented.

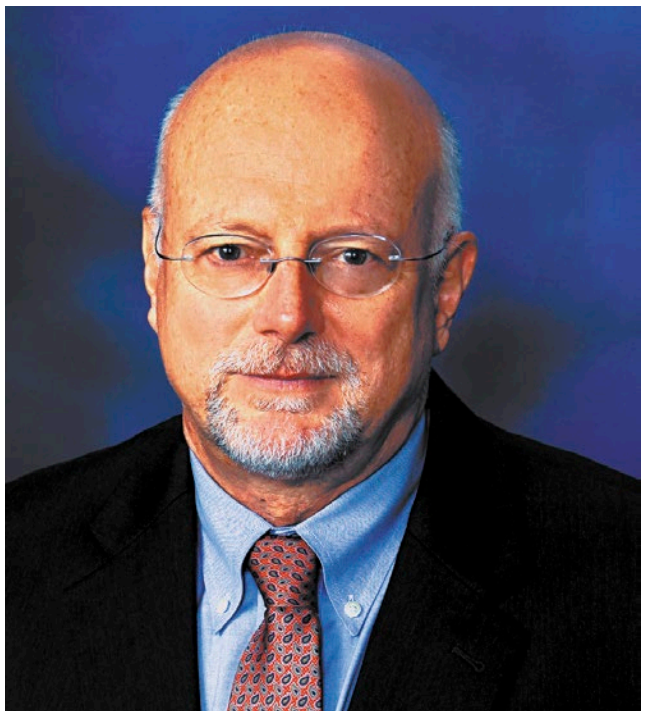

JOHN M. HORAK

One Financial Plaza, 21st Floor, Hartford, Connecticut 06103 | 860.278.1150 | Fax: 860.240.1002
www.rrlawpc.com

Year Founded: **1950**

Head of Company: **Craig L. Sylvester**

Product or Service: **Legal Services**

No. of Employees: **85**

The Three Legged Stool

In my high school civics class in the 1960s I was taught that the American organizational structure should be thought of as a "three legged stool."

It is a simple metaphor: we stand collectively on three legs (or sectors), with each leg (or sector) responsible for the fulfillment of discrete tasks which are necessary conditions for the system to function. Optimal practical performance is achieved when each leg (sector) performs its tasks well and does not unduly interfere with the other legs (sectors) which are better suited for their tasks. Optimal practical performance is a derivative of the balance achieved when each leg is the same functional length.

One leg of the stool is the private or businesses sector, which has responsibility for the creation and sale of goods and services profitably, and which produces employment, value and wealth. The second is the governmental sector which creates and enforces law and provides public services such as police, transportation, and fire protection. The third is the intermediate sector which fills the gap between the other two — consisting of nonprofit associations involved in everything from youth sports to churches and colleges, and (my topic) state funded human service nonprofits which attend to the disabled, the mentally ill, children and families, the homeless, and others in crisis.

This discussion is relevant to the 2015 issue of the *Giving Guide* because there is a systemic imbalance in Connecticut caused by a governmental sector that has grown too large, inefficient, and expensive. The growth in the governmental leg has come at the expense of the other two and has brought us to a fiscal tipping point — a point at which a paradigm shift or realignment is necessary if balance is to be restored — a point at which the nonprofit and business sectors have a common interest in working together to right the ship.

The story starts with a previous paradigm shift in the 1960s, when cultural changes caused the government to become directly involved in the delivery of social services — an area that had historically been the domain of privately financed nonprofit organizations. For example, the Department of Children and Families (DCF) was created in 1969, and the Department of Developmental Services (DDS) in 1975.

State involvement brought tax revenue and resources to the table, and in Connecticut a two track service system evolved: existing and newly created nonprofits entered into fee for services contracts with governmental agencies under which the nonprofits were paid to provide services, and the state agencies administered the contracting system with the nonprofits while also providing services directly with their own personnel, a manner competitive with the nonprofits.

This nonprofit-government duopoly worked well for a while, and the nonprofits naturally aligned with government because it provided their funding (with tax dollars) — which lessened or eliminated the burden of private fundraising. This arrangement caused many nonprofits to adopt a pro-tax and slightly anti-business political stance for reasons as obvious as they are unfortunate.

However, the marriage started to hit the rocks in the early 1990s as government grew in the manner endemic to bureaucratic entities generally — accreting a centralized form of control over the nonprofit providers by turning their funding contracts into a form of indentured servitude, layering down duplicative administrative and regulatory requirements that kept governmental employees busy and nonprofits spinning their wheels, and, most importantly, reducing and then virtually freezing the amounts actually paid to the nonprofits under the fee for service contracts — to the point that for over a decade their employees have fallen well below the "living wage" standard frequently used these days — in contrast to the generous wage and benefit scales of state employees who do the same work and whose jobs sit safely deep within the belly of the bureaucracies.

Let me give two examples of the problems government involvement in the social services arena has wrought.

One is the Southbury Training School (a state facility) where 290 people with intellectual disabilities are cared for by 1,774 state employees at an annual cost per person of $262,000. Nonprofits could provide the same care at a fraction of the cost, and the money freed up could be used to help people on waiting lists and bring fairness to nonprofit wage scales.

Second, in the 2015 legislative session the nonprofits were the victims of a bait and switch. The need for tax increases was sold to the public as necessary to maintain the social safety net, and the nonprofits lobbied hard to make this case only to have the new tax revenue soaked up by the liabilities on the state's underwater balance sheet — leaving the nonprofits standing in place and feeling foolish.

The governmental leg occupies the space between an overtaxed and overregulated private sector and a starving and overregulated nonprofit sector. The nonprofit and the private sectors have a common interest not only in cutting the governmental leg back down to size, but in recognizing that each is an equally important pillar standing in support of a system that has fallen out of balance for the reasons stated. A vibrant private sector creating jobs and growth is as vital to us as a nonprofit sector that attends to human issues that will always be with us. Such is the nature of the paradigm shift we so sorely need.

John Horak authors the Rule of Law column in the Hartford Business Journal and the views expressed in this article are his own.

Reid and Riege has been committed to our clients' success and guided by their priorities since 1950. Whether closely held businesses, large financial institutions, individuals or corporations, all Reid and Riege clients receive undivided attention, access to integrated resources, and legal solutions crafted to meet their business or personal objectives. We focus on the quality of the services we provide, the results we achieve for clients, our adherence to sound legal and business ethics, and the contributions we make to our community. Reid and Riege has principal offices in Hartford and New Haven.

Join us in the fight to End Alzheimer's

Class of 2015 Women's Champions

The Alzheimer's Association Connecticut Chapter serves the 73,000 people in Connecticut living with Alzheimer's disease and related dementias and the 177,000 caregivers who provide unpaid care for their friends and family.

- 24/7 Helpline **1-800-272-3900**
- Care and Support
- Community, Professional and Online Education
- Advocacy
- Volunteerism
- Events and Fundraising

alzheimer's association®

Connecticut Chapter

Fore more information contact the Alzheimer's Association Connecticut Chapter at 860-828-2828 or alz.org/ct

ALZHEIMER'S DISEASE AND RELATED DISORDERS ASSOCIATION, INC.

Alzheimer's Association Connecticut Chapter

alzheimer's association®

Connecticut Chapter

200 Executive Boulevard, Suite 4B, Southington, CT 06489 | 860-828-2828; 800-272-3900
alz.org/ct

OUR MISSION: To eliminate Alzheimer's disease through the advancement of research; to provide and enhance care and support for all affected; and to reduce the risk of dementia through the promotion of brain health.

Our Vision: A world without Alzheimer's disease.

Alzheimer's disease is the 6th leading cause of death and of the top ten the only one without prevention, treatment or a cure. The Alzheimer's Association Connecticut Chapter is the primary source of information and support to the 73,000 residents of Connecticut living with the effects of Alzheimer's disease or a related dementia and the 177,000 unpaid caregivers. With offices across the state in Norwalk, Norwich, New Milford, Hamden and our main office in Southington, we are able to offer our communities 24/7 multilingual Helpline support, Family Training Seminars, Care Consultation, Safe Return training, Support Groups and Educational programs for both healthcare professionals and caregivers. The Chapter has influenced Public Policy changes and has provided support to dementia research in the hope of finding a cure.

GOALS

- Increase fundraising for care and support and research.
- Increase awareness of our programs and services to those living with or caring for someone with Alzheimer's disease.
- Partner with different organizations to achieve a common goal
- Work toward the National Alzheimer's plan for a treatment or cure by 2025
- Continue to work to make policy change for those living with the disease

FUNDRAISING EVENTS/OPPORTUNITIES

Walk to End Alzheimer's® — The Alzheimer's Association Walk to End Alzheimer's® is the world's largest event to raise awareness and funds for Alzheimer's care, support and research. Held annually in more than 600 communities nationwide and 6 locations in Connecticut in the fall, this inspiring event calls on participants of all ages and abilities to reclaim the future for millions.

The Longest Day — The Longest Day is a team event to raise funds and awareness for the Alzheimer's Association®. Held annually on the summer solstice, the duration of this sunrise-to-sunset event symbolizes the challenging journey of those living with the disease and their caregivers. Teams are encouraged to create their own experience as they fundraise and participate in an activity they love to honor someone facing the disease. The next Longest Day will be held on June 20, 2016.

The Brain Ball — Where Science Meets Compassion. Our community's most influential and respected political, business and social leaders come together to champion the fight against Alzheimer's disease and bring visibility to the Alzheimer's Association Connecticut Chapter. March 5, 2016 at the Connecticut Science Center.

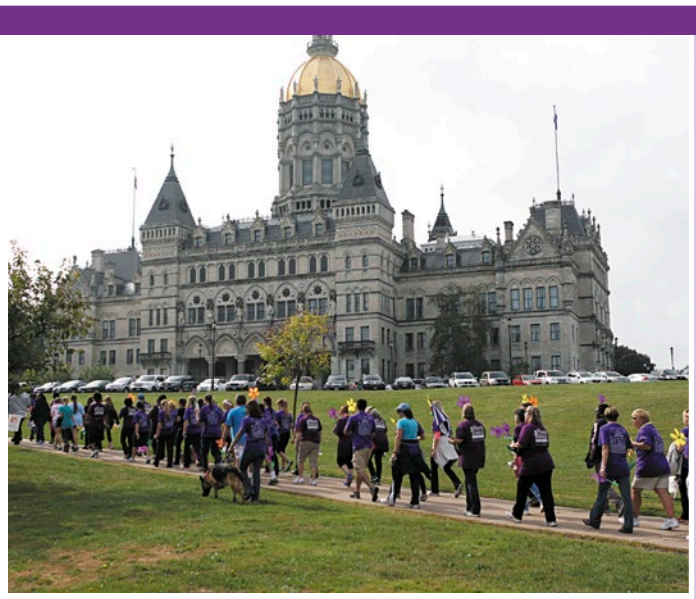

Participants walk in Bushnell Park for Hartford Walk to End Alzheimer's.

Celebrating Hope — an annual cocktail party held in Greenwich. The event brings together those who have been confronted with Alzheimer's disease and are joined together by hope. The event raises awareness and funds for the Alzheimer's Association Connecticut Chapter. To be held in April 2016 at l'escale at the Delmar Hotel in Greenwich.

GIVING OPPORTUNITIES

- Bequests
- Charitable Gift Annuity
- Donations
- Employee Giving Campaigns/ Fundraising
- Grant Opportunities
- Matching Gift Program
- Memorials/Honorariums
- Planned giving
- Remainder and Lead Trusts
- Sponsorships
- Stocks
- Tree of Life
- Tribute Gift Program
- Vehicle donations

VOLUNTEER OPPORTUNITIES

Whether you have one hour to spend with us or a few hours each week, we can find the right fit for your interest and skills. Volunteer and internship opportunities are available at each of our offices.

- Walk to End Alzheimer's®
- Longest Day
- Special Events
- Advocacy
- Support Group Leader
- Speakers Bureau
- Event Host
- Educator
- General Office
- 24/7 Helpline
- Community Representative

ABOUT US

Year established:	1980
Annual revenues: (most recent fiscal year)	$2.7 million
Total number of employees:	26

GEOGRAPHIC SERVICE AREA(S)

All of Connecticut

TOP FUNDING SOURCES

Events:	22%
Individuals and Families:	18%
Planned Giving:	19%
Corporate and Foundation:	6%
Research:	35%

"When my mother was first diagnosed with Alzheimer's is it was like the world had stopped. If it wasn't for the Alzheimer's Association, I don't know what I would have done."

– Jennifer Hall,
Class of 2015 Women's Champion's in the Fight to End Alzheimer's, Bristol, CT

BOARD OF DIRECTORS

President and CEO
Eleonora Tornatore-Mikesh

Board Chair — Czepiga Daly Pope
Al Gatti

Vice Chair and Assembly Delegate
Molly Rees Gavin
CCCI

Treasurer
Dr. Daniel Wollman
Center for Comprehensive Care, LLC

Secretary
Jane Brown

Immediate Past Chair
Marissa Crean
The Hartford

Betty Brennan

Kathy Butler

Betty Domer

Richard Fisher, Esq
Nemchek and Poeschl

Roy Friedman
Standard Oil

Patricia Gibbs

Julietta Guarino

Lynn Hagerbrant

William Kowalewski
Southington Care Center

Mike Marinaccio

Eric Rennie

Jeffrey Ruden
Bankwell

Mario Sinicariello
Transcon Builders, Inc.

Gregory Smith
Maplewood Smith Living

In a home fire, can your family safely escape in just 2 minutes?

More lives are lost every year to home fires than to all major disasters.

You can keep your family safe with 2 simple steps.

Practice your 2-minute drill.

Test your smoke alarms monthly.

Learn more at redcross.org/homefires

American Red Cross

127203 10/15

American Red Cross Connecticut

American Red Cross

209 Farmington Avenue, Farmington, CT 06032 | 877-287-3327
redcross.org/ct

OUR MISSION: The American Red Cross prevents and alleviates human suffering in the face of emergencies by mobilizing the power of volunteers and the generosity of our donors.

The American Red Cross is where people mobilize to help their neighbors — across the street, across the country, and across the world — in emergencies. Each year, across the nation in communities large and small, victims of some 70,000 disasters turn to neighbors — the more than half a million volunteers and more than 31,000 employees of the Red Cross for help. An average of more than 7 million people a year receive Red Cross training in first aid, water safety and other skills that help save lives. In Connecticut, we helped victims of more than 850 disasters with a team of 28 paid and more than 3,000 volunteer staff. We reached more than 67,000 people with training in First Aid, CPR, Lifeguard training, Babysitter training, Community Disaster Education programs and more. We are also actively installing free smoke alarms across the state as part of the Red Cross Home Fire Preparedness Campaign to reduce the number of deaths and injuries due to home fires. In addition, we helped nearly 600 Connecticut military families with emergency communications, counseling services and emergency financial assistance. And our volunteers supported thousands of blood drives where more than 120,000 units of life-saving blood were collected.

FUNDRAISING EVENTS/OPPORTUNITIES

The American Red Cross has special events throughout the year. You can support our statewide events by sponsoring or attending our *Red, White & YOU Ball* or our *Fairfield County Heroes Breakfast*. Donations of live and silent auction items for our *Red White & YOU Ball* are also welcome. For more information about events, contact Melissa Fazzio at (860) 678-6724 or melissa.fazzio@redcross.org.

GIVING OPPORTUNITIES

Financial donations are the best way to support the work of the American Red Cross. We turn your dollars into compassionate response at an average of more than 500 local disasters in Connecticut each year, providing emotional support, shelter and help with emergency food, clothing and household needs for families displaced by emergencies and disasters. Your donations also support community disaster preparedness education and support of military families. Donations may also be made in support of national disaster relief services.

Red Cross volunteer Larry Berman installs a free smoke alarm as part of the Red Cross Home Fire Preparedness Program.

VOLUNTEER OPPORTUNITIES

The Red Cross offers numerous volunteer opportunities. Opportunities include local and national disaster response, community preparedness education, support of blood drives, administrative support and assisting with special events. If the position requires training, we will provide it, free of charge.

ABOUT US

Year established:	**1898**
Annual revenues: (most recent fiscal year)	**$15 million**
Total number of employees:	**28**

GEOGRAPHIC SERVICE AREA(S)

The American Red Cross Connecticut Chapter serves more than 3.5 million Connecticut residents in Fairfield, Hartford, Litchfield, Middlesex, New Haven, New London, Tolland and Windham counties; two Tribal Nations; and Fishers Island, N.Y.

TOP FUNDING SOURCES

Corporate Donations:	**36%**
Individual Donations:	**40%**
Foundation Donations:	**11%**
United Way:	**3%**
Planned Giving:	**6%**
Special Events:	**1%**

BOARD OF DIRECTORS

Regional Chief Executive
Mario Bruno

Chairman
Patrick O'Donnell
IBM Corp.

Joseph Bartozzi
O.F. Mossberg & Sons

Susan Beauregard
General Electric

Guy Beeman
Beeman Marketing Associates

Thomas Beyer
CORT Business Services

Jennifer Buckley
Connecticut Association of Schools

Jennifer Bull
Dworken, Hillman, LaMorte & Sterczala, P.C.

Kevin Charette
Eversource Energy

Adrienne Cochrane
Urban League of Greater Hartford

Alice Ferreira
United Healthcare

Venton Forbes
Faithcare

Elizabeth Gagne
Travelers

James Gessner, Jr.
The Mohegan Tribe

Patricia Glassford
GE Energy Management

James Heavey
Greenwich Police Department

Alfred Jarvis
Anthem Blue Cross + Blue Shield

Carl Johnson
BlumShapiro

Colleen Kelly Alexander
Motivational Speaker

David Krugman, MD
The Hospital of Central CT (retired)

Jodi Markley
ESPN

Kent McClun
Wells Fargo

Christopher McDavid
Pratt & Whitney

Mark Modzelewski
MJM Associates

James Morris
Yale New Haven Health System

Roger Pilc
Pitney Bowes

Arisleyda Riehl
Merrill Lynch & Co. Global Wealth

Melanie Rose
IBM Corp. (retired)

David Rosinski
UConn

Cindy Russo
MidState Medical Center

Jacqueline Scheib
Robinson & Cole, LLP

Nancy Taylor
Charter Oak State College

Lucian Terranova
UPS (retired)

Joseph Thomas
The United Illuminating Company

William Wilson
Cartus

Peter Wise
OUIDAD Holdings, LLC

Kris Yeager
Philip Morris Capital Corp.

The Anti-Defamation League Connecticut Regional Office

We educate over 20,000 students, educators and parents every year across the state of Connecticut on how to combat prejudice, bias, bullying and hate through our A WORLD OF DIFFERENCE® INSTITUE.

We lead groundbreaking coalitions to defend civil rights and initiate changes in legislative policy to promote equality for all which impacts real lives.

We build relationships among diverse religious communities, ethnic groups and nationalities based on respect and appreciation of diversity.

We train law enforcement officials about how to combat hate crimes and terrorism by providing information about extremists and hate groups, including their on-line activity.

We respond to anti-Semitic and bias incidents that happen across the state by working with law enforcement and through education.

Contact us at
(203) 288-6500
to learn more.

We are YOUR ADL!

ADL
Anti-Defamation League®

ADL CT Regional Office
1952 Whitney Avenue, 3rd Floor
Hamden, CT 06517

Anti-Defamation League CT Regional Office

1952 Whitney Avenue, 3rd Floor, Hamden, CT 06517 | 203-288-6500
Connecticut.adl.org

OUR MISSION: **The Anti-Defamation League was founded "to stop the defamation of the Jewish people and to secure justice and fair treatment to all." Now the nation's premier civil rights/human relations agency, ADL fights all forms of bigotry, defends democratic ideals and protects civil rights for all.**

In 1913, anti-Semitism and other forms of bigotry, hate and discrimination was rampant in society, creating the need for a civil rights organization committed to securing justice and fair treatment for all people. Thus the Anti-Defamation League was founded. Although progress has been made, ADL begins its second century knowing that our work remains necessary, timely and relevant. Extremist hatred and threats, discrimination against marginalized groups and bias in our communities still need to be addressed. The theme to our second century is Imagine a World Without Hate — a dream we hope to make a reality.

ADL is dedicated to making our country a more inclusive home for all; where being different is not a liability, and diversity is a cherished strength. ADL believes that the best way to end hate is through *education programs*. As a leading provider of anti-bias training and resources, the ADL's A WORLD OF DIFFERENCE® Institute offers innovative programming for schools to develop a comprehensive approach to prevent and intervene against name-calling, bullying and cyberbullying as part of a broader strategy to create safe schools for all students where they learn to not only stand up for themselves but for others as well.

Acknowledged as a premier civil rights and human relations agency, ADL is headquartered in New York and fulfills its mission through a network of 27 Regional Offices (including Connecticut) and an office in Israel. We are uniquely positioned to provide resources and programs to counter hatred, promote diversity and build bridges of communication, understanding and respect among diverse groups. ADL serves as a resource for government, media, law enforcement, educators and the public.

Join us in taking action against hate and bigotry. Together, we will continue to change hearts and minds … one student, one classroom, one family, one community at a time.

GOALS

- Increase the number of board, civil rights and education committee members who will actively work with us to promote ADL's mission throughout the state and serve as our "eyes and ears" in the local community.
- Raise additional dollars to support and expand our essential programs and services throughout the state of Connecticut.
- Advocate for legislative reform on issues of bias, discrimination and hate.
- Attract the support and involvement of corporations that value inclusion and diversity.
- Inform educators and parents about ADL's free downloadable resources which address issues of bias and bullying using current events.
- Serve as a resource for law enforcement officials on hate groups, extremism and domestic terrorism by providing training and sharing our publications.
- Provide training to students and adults for how to address anti-Semitic speech and incidents.
- Insure the security of Jewish communal institutions.

FUNDRAISING EVENTS/OPPORTUNITIES

Currently ADL holds 4 annual fundraising events in different communities across the state which includes: Greater Hartford, Greater New Haven, Upper and Lower Fairfield County. Event sponsorships are available starting at $1500 and above as well as individual tickets. Sponsors at the $10,000 and above level are recognized at each event as a statewide sponsor. Individuals can volunteer to be on the event committee and assist in asking businesses and individuals to support and attend the event.

GIVING OPPORTUNITIES

Individuals and companies can give directly to the ADL CT Regional office through our fundraising events or annual appeal by going to our website which is Connecticut.adl.org. We do look for in-kind donations of advertising, meeting venues and any type of free publicity of our events. To learn more about giving opportunities, please contact Lisa Ratcliff, ADL Development Director, at lratcliff@adl.org.

VOLUNTEER OPPORTUNITIES

Individuals can become involved by:

- Joining our civil rights, education committees and Regional Board;
- Promoting our fundraising events;
- Introducing ADL to businesses, foundations and individuals who have financial resources to support programs that fight hate and bias and promotes diversity and inclusion;
- Hosting an insider briefing at home or business featuring ADL speakers.

ABOUT US

Year established:	**1913**
Annual revenues:	**N/A** *Regional office part of National organization* (most recent fiscal year)
Total number of employees:	**9**

GEOGRAPHIC SERVICE AREA(S)

All of Connecticut

TOP FUNDING SOURCES

Individuals:	**85%**
Corporate donations:	**10%**
Foundations:	**5%**

BOARD OF DIRECTORS

Regional Director
Steve Ginsburg

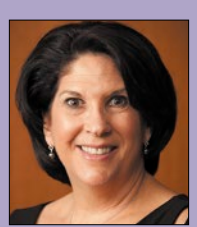

Regional Board Chair
Robyn Teplitzky
Hamden Hall

Regional Development Chair
Alan Lazowski
LAZ Parking

Eric Zachs
Torrecom Partners

Robin Gelles
Community volunteer

Donald Gershman
Development Resources LLC

Gary Greenberg
Birken Manufacturing Company

Irwin Hausman
Murtha Cullina (retired)

Gary Jones
Attorney

Mark Mandell
Data Mail

Suzanne Pinkes
Community volunteer

Robert Radar
CABE

Joel Abramson
Camerican International (retired)

Eric Albert
Albert Bros. Inc.

Martin Budd
Day Pitney (retired)

David Ball
Cohen and Wolf

Marsha Moses
Berchem, Moses & Devlin, PC

Alan Schwartz
Wiggin & Dana

Stephen Saltzman
Brenner, Saltzman & Wallman LLP

David Schaefer
Brenner, Saltzman & Wallman LLP

Jeffrey Teplitzky
Teplitzky and Company

The time for action is now.

19,300

kids attending Hartford schools are unable to afford school supplies.

1 in 8

kids has a disability that impacts their education.

For over 50 years the Capital City Education Alliance, formerly the GHJC Foundation, has awarded over $16 million to area nonprofits. Today, with a new identity and our education-focused mission, we will play a powerful role by generating and distributing resources through matching funds to educational organizations, while providing programming that makes a real difference in the lives of greater Hartford students.

Become our partner or volunteer

Capital City Education Alliance

Taking action for student success.

750 Main Street Suite 600
Hartford, CT 06103
860-206-3778
www.CCEAHartford.org

Capital City Education Alliance, Inc. (CCEA)

750 Main Street #600, Hartford, CT 06107 | 860-206-3778
www.CCEAHartford.org

OUR MISSION: The Capital City Education Alliance (CCEA), will match fund community educational initiatives, while providing programming and volunteers to ensure every student succeeds regardless of the challenges faced.

Capital City Education Alliance

Volunteer distributing backpacks with school supplies at a CCEA sponsored event with CREC.

ABOUT US

Year established:	1971
Annual revenues: (most recent fiscal year)	$200,000
Total number of employees:	1

GEOGRAPHIC SERVICE AREA(S)

Hartford area

TOP FUNDING SOURCES

As we transition to our new organization, our funding sources will change. In the past, we supported area nonprofits with investment income from our endowment. We have just started fund raising activities with companies, private donors, and grants.

In the greater Hartford area, demand for services is growing at a time when educational funding is tight. Schools are simply no longer institutions of learning; they have become providers of basic human needs and centers for stability and hope.

Schools are often unable to meet the needs of too many of their students. For over 50 years the Capital City Education Alliance (CCEA), formerly the Greater Hartford Jaycees Foundation, has funneled over $16 million to area nonprofits. Today, with our new identity and our education-focused mission, we will continue to play a powerful role in the area. The CCEA will generate and distribute resources through matching funds to community educational organizations, while providing programming and volunteers to make a real difference in the lives of children.

We believe that investing in our students today, ensures a better city and a better world for tomorrow

GOALS

- Build brand awareness of our new name and focus
- License and test market a nonprofit successfully operating in a city similar to Hartford
- Engage individuals to participate in our new programming
- Start building relationships with corporate entities that could provide funding and/or volunteers
- Continue to develop relationships with educational organizations around the greater Hartford area for potential collaboration
- Continue to support area nonprofits through our silent auction ticket donation program

GIVING OPPORTUNITIES

Our expected licensing arrangement will require in-kind contributions of paint and painting supplies as well as meal donations for program participants.

VOLUNTEER OPPORTUNITIES

We are looking for groups of 10-15 people who would like to volunteer as a team one Saturday morning for about 4 hours. Team volunteerism can help build strong interpersonal connections with workers while providing a mentoring opportunity with students. We recognize that many individuals are very busy and this provides the perfect opportunity for episodic volunteerism — volunteer when it is convenient for you, not on some set schedule.

"It is so wonderful that the CCEA helped with this event today. Getting these school supplies for my three kids makes going back to school more affordable. Plus, the entertainment and cook out are fun for my kids. It really makes a difference for my family. Thank you."

– Recipient of Backpack at the CREC Back-to-School Event — Boys & Girls Club at Asylum Hill

BOARD OF DIRECTORS

Executive Director
Martha Guidry

Chairman
Shaun Sheridan
Whittlesey & Hadley

President
William Lee
CT Children's Medical Center

CAO
Brian W PW George
Pratt & Whitney

Legal Counsel
Ryan V. Leichsenring
Goodman & Shipman

Secretary
Juliana Carrillo
Prudential

Marissa Fistola
CT Gastroenterology Associates

Ryan Friedman
May Bonee & Walsh

Drew Gallup
Aetna

Ryan Jason
Whittlesey & Hadley, PC

Radmila Khamzina
First World Mortgage Corporation

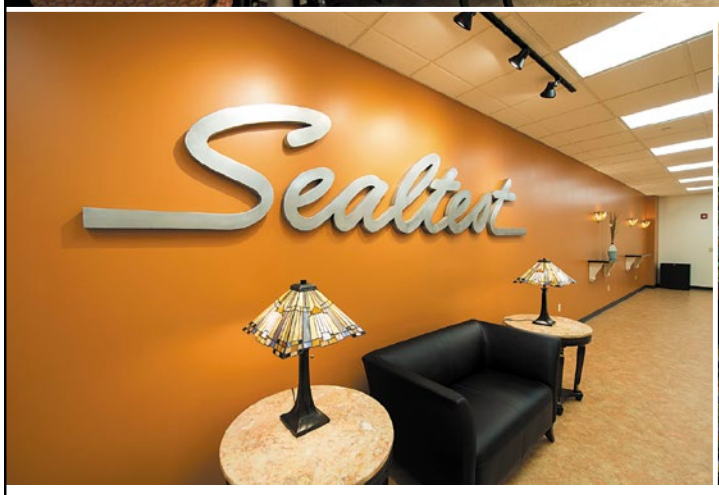

Why hold your next event at TCC?

Give your guests a unique experience at TCC, Hartford's new, premiere training and conference facility. Housed in the historic, former Sealtest Dairy building, TCC provides an atmosphere and experience in conferencing and meeting space that is the hallmark of Chrysalis Center's mission: "High Quality, Higher Purpose."

The Higher Purpose provides clients of Chrysalis Center the opportunity to learn culinary and event management skills to seek employment in the marketplace, while providing a state-of-the-art conference center designed to meet your every need.

Amenities:

- **On-site free parking** (valet parking available)
- **All food and beverage catered on-site by La Cocina** (breakfast, lunch or dinner meetings/events)
- **Meeting space for up to 300** (can be partitioned for smaller groups)
- **Classroom seating or table rounds of 10-12**
- **Fully A/V equipped**
- **Wi-fi**
- **Charging stations**
- **Fully handicapped accessible**

TCC

TRAINING & CONFERENCE CENTER
HIGH QUALITY, HIGHER PURPOSE™
"Meet the Difference at the TCC"

For more information or to book your event or meeting, please contact:
Jeffery Zwolak, 860.263.4422
or jzwolak@chrysaliscenterct.org

CHRYSALIS CENTER, INC.

Through job training, employment services, housing and other community healthcare services, Chrysalis Center transforms lives.

255 Homestead Ave.
Hartford, CT
860.263.4400
ChrysalisCenterCT.org
TCCChrysalis.org
TCCHartford.org

Chrysalis Center, Inc.

255 Homestead Avenue, P.O. Box 320613, Hartford, CT 06132-0613 | 860-263-4412
www.ChrysalisCenterCT.org

OUR MISSION: Chrysalis Center is a private, non-profit, socially innovative multiservice organization that serves individuals and families living in Connecticut. Through job training, employment services, housing and other community healthcare services, Chrysalis Center helps individuals transform their lives.

Chrysalis Center's Social Innovation Hub.

GOALS

- Increase the self-sufficiency of our clients by providing expanded job training and job development opportunities.
- Expand our affordable housing development throughout the State of Connecticut.
- Engage volunteers, local/state government officials and the business community in our work to assist us in transforming lives.
- Continue to be a thought-leader to assist our clients, funders and community at large with solution focused ideas that change lives for the better.
- Distribute locally and internationally the Freshplace Replication Manual, to assist other food pantries in becoming a best-practice, client-choice food pantry that gives a "hand up, not a hand out".
- Establish and implement "The Big Give Back": 40 events throughout the year to give back to the communities we serve in honor of our 40th Anniversary.

FUNDRAISING EVENTS/OPPORTUNITIES

- **Butterfly Bash — Annual Signature Event:** This event is in its' 11th year and raises funds for client services or other areas of need. The Bash is held in the fall. Sponsorships and tickets are available.
- **Enterprise Golf Tournament:** This golf tournament raises funds for our Veterans Support Services with the very generous sponsorship of Enterprise Builders.
- **Empty Bowls:** This annual event is in the spring and funds raised go to support our Freshplace Food Pantry and our in-house Culinary Arts Training Program, La Cocina.
- **Holiday Tree and Wreath Sale:** This annual event is held the first or second weekend of December. The Hartford supports this community event so that families who normally go without can enjoy some holiday spirit with a Christmas tree, wreath, and a visit with Santa.
- **Homestead Farmers' Market:** Locally grown fruit/vegetables and hand crafts are for sale including our famous La Cocina breads each Wednesday from 3-6pm from late spring to late fall.

GIVING OPPORTUNITIES

- **Annual Giving Program:** The Annual Giving Program provides opportunities for donors to choose specific or general areas that are of interest to support.
- **Butterfly Boutique:** Donate your gently used household items (dishes, cook wear, etc.) to our Butterfly Boutique so that when our clients are transitioning into a new living situation, they have the things that they need.
- **Sponsorship of Events:** Sponsor any of our fundraising events.
- **Purchase Tickets, Advertise or Donate** to any of our events.

VOLUNTEER OPPORTUNITIES

- **Freshplace:** Volunteers are needed to pick up food donations, stock shelves; assist in nutrition counseling, budget coaching or job linkages assistance/resume writing.
- **Food Forest & Multiple Agency Gardens:** Chrysalis Center is home to Connecticut's first Food Forest with 40 blueberry bushes, numerous apple, pear and peach trees, vegetable gardens and so much more. While these "fruits of our labor" offset expensive grocery store bought items, they also are used in La Cocina, our culinary training kitchen and Freshplace Food Pantry. We need gardeners/gardening groups at 3 of our locations.
- **Families Feeding Families:** Your company/department/team can sponsor a nonperishable item each month (ie: pancake mix, pasta sauce, etc) and collect up to 50-100+ units to be used to supplement the fresh vegetables & fruits at Freshplace.
- **Making Ends Meet:** Making Ends Meet is a program dedicated to helping families and individuals in the greater Hartford area who are suffering from devastating medical and/or financial situations. The goal of the program is to provide monthly non-cash assistance that enables a struggling individual or family to stretch their limited resources further. Helping someone to "make ends meet" eases an emotional and financial burden for the recipient, and brings fulfillment to the volunteer who knows that their contributions are making a real difference in someone's life.

ABOUT US

Year established:	1975
Annual revenues: (most recent fiscal year)	$8,101,634
Total number of employees:	83

GEOGRAPHIC SERVICE AREA(S)

All towns in Hartford County, Tolland County, Middlesex County, New Haven County and Litchfield County.

TOP FUNDING SOURCES

State grants and contracts:	90%
Federal grants and contracts:	2%
Private foundation grants:	4%
Private donations and fundraising events:	2%
Other income:	2%

Over the last several years, Chrysalis Center has transformed from a traditional social services agency to a social innovation hub that develops innovative and efficient models of social services that respect the dignity of each individual. These programs are intended to eliminate the root causes of homelessness, hunger and unemployment. Chrysalis helps our clients transform their lives and become more productive members of the community. Getting help … Getting better …Giving back … is a way of life. I am proud to serve an organization that is a leader in social services innovation that consistently meets or exceeds all benchmarks of success.

– **Jean Wagner**, Chairman, Board of Directors

BOARD OF DIRECTORS

Chief Executive Officer
Sharon L. Castelli

Chairman
Jean Wagner
The Hartford (retired)

Vice Chair
Steve Ruth
SMC Partners

Treasurer
Maisie Russell
The Travelers Companies, Inc.

Secretary
Carolyn Phillips
Fit Behavior

Sanjay Banerjee, MD
Institute of Living — Hartford Healthcare

Pamela M. Blass
Stanger & Associates, LLC

Odis Coleman
Winn Companies

Cynthia J. Kowalczuk
Pratt & Whitney

Carol Larco-Murzyn
LL Global, Inc.

Rosemary Leitz, Esq.
Eversource

Jasmyne McDonald
Cigna Healthcare

Tracy J. Newmark

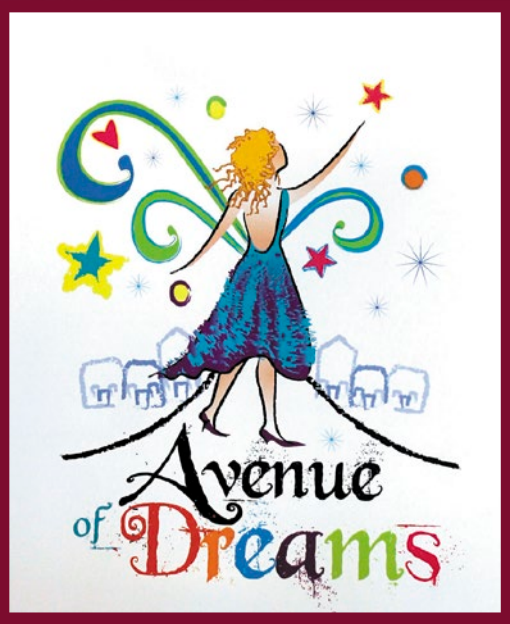

Avenue of Dreams 2016

SATURDAY
MARCH 19, 2016

The Avenue of Dreams event provides 150 foster and adopted girls (ages 13-19) with everything they need to get prom-ready. Free prom dresses, shoes, makeup and accessories — as well as motivational workshops and more to ensure that they are ready, prepared and excited! We encourage foster, adoptive and kinship parents, along with support workers to share this special day with these young ladies.

The Avenue of Dreams is a time for the young ladies to smile, be empowered and take pride in who they are.

We are currently accepting prom dress, accessory and makeup donations. Or host a drive with your group, business or organization to help us meet our goals. We are also seeking service providers from the hair and makeup industries to give makeovers during the event.

We are accepting donations up until **Friday, February 26, 2016**.

Visit **www.cafap.com** to learn more.

CAFAP
CONNECTICUT ASSOCIATION OF FOSTER AND ADOPTIVE PARENTS

For more information please contact Kareemah Muhammad, CAFAP Outreach Coordinator at **Kareemah.Muhammad@cafap.com** or call her at **860-258-3400**.

Connecticut Association of Foster and Adoptive Parents, Inc.

2189 Silas Deane Highway, Suite 2, Rocky Hill, CT 06067 | 860-258-3400
www.cafap.com

CAFAP
CONNECTICUT ASSOCIATION OF FOSTER AND ADOPTIVE PARENTS

OUR MISSION: **The mission of the Connecticut Association of Foster and Adoptive Parents is to strengthen foster, adoptive and kinship care families through support, training and advocacy with the aim of nurturing child safety, well-being and stability in partnership with child welfare professionals and the entire community.**

We recruit and support foster, adoptive and relative parents statewide through education, networking, confidential services and family events.

GOALS

- Bring online training to foster, adoptive and relative parents
- Increase the substantive health, educational and emotional needs of children by supporting the adults caring for them.
- Increase and grow our Board of Directors
- Continue to bring awareness to Connecticut residents on the joys of becoming a Foster or Adoptive Parent

FUNDRAISING EVENTS/OPPORTUNITIES

- **Avenue of Dreams Prom Dress Makeup and Accessory Drive:** CAFAP is currently collecting new or gently used dresses, shoes, new makeup and accessories for our Avenue of Dreams Conference on March 19, 2016. At the event up to 150 foster and adopted teen girls receive free dresses, makeovers and attend motivational seminars. We are collecting donations now through February 26, 2016. Businesses and organizations have the opportunity of hosting a drive. Individual donations can be mailed or delivered to the CAFAP office located at 2189 Silas Deane Highway, Suite 2, Rocky Hill, CT 06067. For more information please contact the Outreach Coordinator, Kareemah Muhammad at 860-258-3400 or by email at Kareemah.muhammad@cafap.com.
- **CAFAP Toy Drive:** Each holiday season CAFAP has a toy drive for foster and adopted children statewide. The CAFAP toy drive will end on December 12th 2015. For more information please contact the Outreach Coordinator, Kareemah Muhammad at 860-258-3400 or by email at Kareemah.muhammad@cafap.com.
- **Back-to-School Bash:** CAFAP will be holding a "Back-to-School Bash" for 300 foster and adopted children in August of 2016. Our goal is to provide each of the 300 children with a new back-pack as well as school supplies to be equipped for the new school year. We are encouraging individuals, groups and civic organizations to participate in our Back-to-School drive to ensure we can reach this goal and show our support for Connecticut's foster and adoptive families. The drive starts in April 2016 and ends in July of 2016. For more information please contact the Outreach Coordinator, Kareemah Muhammad at 860-258-3400 or by email at Kareemah.muhammad@cafap.com.
- **21st Annual CAFAP Conference:** CAFAP is requesting sponsorship for our 21st Annual Conference on May 13-14, 2016 at Foxwoods for 400 foster/ adoptive parents, kinship care providers and child welfare professional. This conference is designed to inspire and motivate parents and professionals who support and nurture over 4000 children in foster care, kinship care and those who were lucky enough to have been adopted in Connecticut. For more information please contact Director Training, Intake and Outreach, Vanessa Williamson at Vanessa.williamson@cafap.com.

Family Centered Services of CT presenting CAFAP with a monetary donation in support of The Children's Hope Fund.

GIVING OPPORTUNITIES

- **Children's Hope Fund:** All children deserve a bright future. With this in mind, CAFAP has developed a Children's Hope Fund that allows the community and supporters like you to help sponsor the wishes and dreams for our foster and adoptive kids. Please consider bringing hope to a child by supporting their interests, talents and dreams for the future they deserve. To donate please visit our website at http://www.cafap.com/get-involved/donate/
- **Annual fund appeal:** For more information please contact the Executive Director, Margaret Doherty at margaret.doherty@cafap.com
- **In-kind contributions:** CAFAP collects donations such as clothing, toys and blankets year round. Donations can be mailed or delivered to the CAFAP office located at 2189 Silas Deane Highway, Suite 2, Rocky Hill, CT 06067.
- **Cash contributions:** To donate please visit our website at http://www.cafap.com/get-involved/donate/

VOLUNTEER OPPORTUNITIES

- **Avenue of Dreams:** Currently we are seeking hair stylists and makeup artists to provide makeovers at the Avenue of Dreams event on Saturday March 19th 2016 in Groton, CT, where up to 150 foster and adopted teen girls receive free dresses, makeovers and attend motivational seminars. Also, we are seeking "Fairy Glam Mothers", who are women ages 21+ that will help the foster and adopted girls select their dresses, take them to get their makeovers and participate in the seminars with them. For more information please contact the Outreach Coordinator, Kareemah Muhammad at 860-258-3400 or by email at Kareemah.muhammad@cafap.com.

ABOUT US

Year established:	1995
Annual revenues: (most recent fiscal year)	$2,180,093.00
Total number of employees:	26

GEOGRAPHIC SERVICE AREA(S)

Statewide

TOP FUNDING SOURCES

Department of Children and Families:	94%
Private Donors:	6%

"CAFAP is just the best. CAFAP is there whenever you need an ear. CAFAP has conferences and information that's helpful for parents and helping foster children."

– Ivy Farinella, Foster & Adoptive Parent, South Windsor, CT

BOARD OF DIRECTORS

Executive Director
Margaret Doherty

President
Amy Kennedy
Dillon Mailing and Printing

Glynis Cassis, LCSW
Hartford Hospital — Institute of Living/ University of Saint Joseph

Secretary/Treasurer
Geralyn Kogut
Court Appointed Special Advocate

Kevin McMahon, MBA
Kevin N. McMahon Business Coaching

Cathleen Gentile-Doyle, LCSW
University of Connecticut School of Social Work/Central Connecticut State University School of Education and Professional Studies

WORKING TOGETHER WORKS FOR EVERYONE

When it comes to helping young people thrive, Cigna is all in. So we congratulate the Ebony Horsewomen for using their remarkable talents to empower youth and guide them toward successful lives. Cigna is proud to continue to stand by the work you do because together, we're making our community a stronger and healthier place to live.

Together, all the way.®

All Cigna products and services are provided exclusively by or through operating subsidiaries of Cigna Corporation, including Cigna Health and Life Insurance Company and Connecticut General Life Insurance Company. The Cigna name, logo, and other Cigna marks are owned by Cigna Intellectual Property, Inc. 889777 09/15 © 2015 Cigna.

Ebony Horsewomen, Inc.

337 Vine Street, Hartford, CT 06112 | 860-293-2914
www.ebonyhorsewomen.us

OUR MISSION: The mission and goal of Ebony Horsewomen, Inc. is to use the Equine Assisted Therapy, Growth and Learning approach to build leaders, deter destructive behaviors and increase academic achievement in urban youth.

Ebony Horsewomen offers youth an opportunity to find themselves — to heal and grow. Animals help humans be more human, they help to develop a conscious, empathy and care about lives, especially their own. When children have been battered by environmental conditions, i.e. poverty, crime, low community pride and culture, they grow without boundaries and a sense of structure and order. When these values are introduced they fight against them as an affront to their existence. This type of disorder affects the health and the psyche (mind) of the child. He/she does poorly in school, he/she is disruptive in the community. Unfortunately, in too many cases, the parents suffer from the same conditions with the same responses. The affect of these assaults causes wide-spread damage across the entire current and future life of the child, unless interrupted and addressed. Ebony Horsewomen establishes structure and order, through animals. The farm environment demands hard work — out doors and sometimes in difficult weather. It causes youth to think and not react. These animals must be taken care of — we owe them this. Farm life develops a solid work ethic, responsibility and accountability. Farm life takes children from a sedentary existence in front of a phone or TV into real life of chores and tasks and earning privileges and not just receiving them for no apparent reason. Farm life builds the body while the animals heal the soul. Now the child has a chance to succeed.

(Top) Members of Dressage Team at Shad derby Parade. (Bottom) Rodeo Queen 2014 (left) and a member of her Court with Sen. Richard Blumenthal

GOALS

- Increase revenues and decrease expenditures
- Retire horses who have served us well and need rest
- Repair and refurbish the current facility to accommodate the comfort and functionality of our Animal Sciences and other classes.
- Buy a tractor for farm work and snow removal
- Obtain younger, fresher horses to replace the retiring ones

FUNDRAISING EVENTS/OPPORTUNITIES

Ebony Horsewomen, Inc. has done a Spring Festival and Country Fair 11 years in a row, in May or June; a Halloween Safe Night every year on Halloween so the neighborhood youth will have a safe place to have fun that night; and an annual Hay Appeal at the beginning of the Winter requesting donations towards food for the horses. Businesses and the public can contribute to these events through in-kind donations or cash donations. Donations can be made by mail, PayPal (through our website www.ebonyhorsewomen.us), or by cash in person. Donations may be made for a specific purpose, i.e. a new bridle for a certain horse, or as a sponsorship for a particular youth, or for general use.

VOLUNTEER OPPORTUNITIES

Anyone can volunteer with EHI, we consistently have youth doing community service as required by the various schools, or simply volunteering to work with the animals. Adults can also volunteer, either individually, or as a group. Adults and youth may also do court-ordered community service at EHI, depending upon the offense. A call or email to our office to request the required volunteer/community service paperwork is all it takes.

ABOUT US

Year established:	1984
Annual revenues: (most recent fiscal year)	$294,637.00
Total number of employees:	8

GEOGRAPHIC SERVICE AREA(S)

Greater Hartford 29 towns

TOP FUNDING SOURCES

Grants:	38%
Child Welfare Agencies:	27%
State and local youth prevention grants:	19%
Public contributions:	16%

"You are an inspiration & positive influence in so many lives, you have brought something that is missing in today's society, compassion, responsibility & leadership with the care of the horses (grooming, riding, feeding, cleaning) reflects into the effort they put into themselves and others in their daily lives. Congratulations to you, Miss Kelly & associates, for making a huge contribution to so many lives."

– Tanya Hollasch, Alberta Canada (via PayPal)

BOARD OF DIRECTORS

Founder/President/CEO
Patricia E. Kelly

Chairwoman
Heather R. Lawson, Esq.
U.S. Department of Health and Human Services

Vice Chair
Judge Curtissa Cofield
State of CT Superior Court Juvenile Matters

Treasurer
Nicole P. Cloud
City of Hartford

Secretary
Clara Lee
Saint Joseph College

The Honorable Sidney Schulman
Mayor, Town of Bloomfield, CT

Director
Revonnie Haynes
Guidance Counselor (retired)

Director-at-Large
Joseph Hodgson

John C. Watson, Sr.
City of Hartford (retired)

Director
Venus Bryan
Department of Justice Exec. Office of Immigration Review

Director
Victor Delaire
University of Connecticut, Dept. of Animal Sciences and Natural Resources

Director
Loida John-Nicholson, Esq.
Attorney at Law

Ending hunger and warming hearts.

Thank you Foodshare, for your tireless efforts to eliminate hunger and reduce poverty in the Greater Hartford community.

©2015 United HealthCare Services, Inc. Insurance coverage provided by or through UnitedHealthcare Insurance Company or its affiliates. Administrative services provided by United HealthCare Services, Inc. or their affiliates. Health Plan coverage provided by or through a UnitedHealthcare company. UHCCT757183-000

Foodshare

450 Woodland Ave., Bloomfield, CT 06002 | 860-286-9999
www.foodshare.org

FOODSHARE
"When hunger stops, so will we."
www.foodshare.org

OUR MISSION: Foodshare provides food for today and hope for tomorrow for the 137,000 people in our area who cannot be sure where their next meal is coming from. In addition to distributing 12 million meals worth of food annually, we have proven programs that help people get back on their feet.

Mobile Foodshare brings fresh, nutritious food directly to our hungry neighbors in 71 communities across Greater Hartford.

I work as a crossing guard in West Hartford, and a year ago I had colon cancer. My husband left me last year when I was half way through my recovery, and it has been a struggle every day since then. I have sworn that when I am back on my feet I am going to volunteer for the Foodshare program, but until then, I can only say thank you for everything your organization has done to help me and so many others.

– Susan Hodge, West Hartford

We are 55 staff people, two facilities, 6,500 volunteers, 300 local partner programs, dozens of food industry donors, and thousands of supporters all sharing one vision: when our friends and neighbors fall on hard times, we are there to help them, with food, with a hand up, with hope for the future.

Above all, we are a community organization. Solving hunger is everybody's business, and everyone is getting involved. Your local grocery store is donating food; your neighbors are gathering in Hunger Action Teams that find innovative local solutions to poverty and hunger; the food pantry at the church down the street from you is providing job training, money coaching, and a case manager for people in need; and businesses, from downtown corporations to your local hardware store, are donating funds to make it all work.

Now it's your turn.

FUNDRAISING EVENTS/OPPORTUNITIES

A Turkey and Thirty (November) — Foodshare's Annual Turkey and Thirty campaign benefits tens of thousands of local, working-poor families in need. A donation of a turkey and $30 ensures a traditional holiday meal as well as additional support to make it through the challenging winter months. For more information visit www.ATurkeyand30.org.

Foodshare Walk Against Hunger (First Sunday in May) — This annual event attracts thousands of supporters rallying against hunger in both Hartford and Tolland counties. The Walk is Connecticut's largest anti-hunger fundraising event, and in 2015, walkers raised $636,000 for the fight against hunger. In addition to individual walkers, businesses sponsor the event and host teams.

GIVING OPPORTUNITIES

Each year Foodshare has an annual appeal, as well as ongoing fundraising efforts all year. We also welcome in-kind gifts of all kinds, including goods and services. Foodshare has a four-star rating from Charity Navigator, meaning, among other things, that more than 94% of the food bank's resources directly support hunger-relief programs.

VOLUNTEER OPPORTUNITIES

Here at Foodshare, we rely on a whole community of donors, regional leaders, staff, advocates, and volunteers. In 2014, more than 6,500 individuals gave an amount of time equivalent to 27 additional full time employees. Their hard work resulted in more than 12 million meals worth of food being distributed in the most cost-effective way possible!

Whatever your interest or skill, we can put it to good use.

ABOUT US

Year established:	1982
Annual revenues: (most recent fiscal year)	$31,599,880
Total number of employees:	55

GEOGRAPHIC SERVICE AREA(S)

Hartford and Tolland counties

TOP FUNDING SOURCES

Donated Food:	77%
Individuals:	11%
Foundations, corporations, other organizations:	5.8%
Handling fees/Buying Club:	2.8%
Other revenue:	1.6%

BOARD OF DIRECTORS

President & CEO
James Arena-DeRosa

Chair
Mark La Fontaine
Andros, Floyd, and Miller P.C.

Immediate Past Chair
Leslie T. Soler
The Hartford — Law Department

Secretary
Tiffany Hubbard
McCarter & English, LLP

Assistant Secretary
Gina Collopy O'Connell
The Phoenix Companies

Treasurer
John Hackendorn III
Aetna

Assistant Treasurer
Thomas Buckingham
The Phoenix Companies

Chair-Elect
Jeff Bartholomay
Deloitte and Touche

Desiree Bartholomew
UnitedHealthcare

Shari Cantor
Town of West Hartford

Don Cramer
Stop & Shop Supermarkets

Gerald Dwyer
Robinson & Cole, LLP

Marilda Gandara
Community member

Joseph Gianni
Bank of America

Elizabeth Henry
CIGNA

Ginny Kim
Pratt and Whitney

Elio Lagana
Community Member

Mercedese E. Large
Community Member

Richard Lotstein
HPC Food Service

Andrea Obston
Andrea Obston Marketing Communications

Rabbi David Small
Emanuel Synagogue

Stephanie Stone
Coldwell Banker Residential Brokerage

David Urbanik
Halloran & Sage LLP

Patti Walsh
UnitedHealthcare

Come Together, Build Together

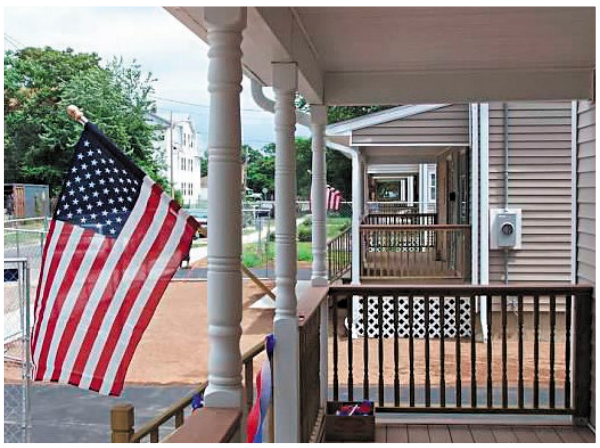

Hartford Area
Habitat
for Humanity®

Hartford Area Habitat for Humanity is dedicated to eliminating substandard housing locally and worldwide through constructing, rehabilitating and preserving homes; by advocating for fair and just housing policies; and by providing training and access to resources to help families improve their shelter conditions. Habitat for Humanity was founded on the conviction that every man, woman and child should have a simple, durable place to live in dignity and safety, and that decent shelter in decent communities should be a matter of conscience and action for all.

Hartford Area
Habitat
for Humanity®

Will you help your community provide affordable housing to those most in need? With the support of people like you, Habitat for Humanity helps communities with their housing needs. Contact us to find out more:

Hartford Area Habitat for Humanity

860-541-2208 • HartfordHabitat.org

Hartford Area Habitat for Humanity

75 Charter Oak Avenue Building 2 Suite 205, Hartford, CT 06106 | 860-541-2208
HartfordHabitat.org

OUR MISSION: Seeking to put God's love into action, Habitat for Humanity brings people together to build homes, communities and hope.

Hartford Area Habitat for Humanity is dedicated to eliminating substandard housing locally and worldwide through constructing, rehabilitating and preserving homes; by advocating for fair and just housing policies; and by providing training and access to resources to help families improve their shelter conditions. Habitat for Humanity was founded on the conviction that every man, woman and child should have a simple, durable place to live in dignity and safety, and that decent shelter in decent communities should be a matter of conscience and action for all.

FUNDRAISING EVENTS/OPPORTUNITIES

Youth United Challenge — April: Habitat for Humanity affiliates engage community youth to foster teamwork among diverse groups of youth, educate youth about Habitat's mission through service, advocacy, fundraising and building, develop youth leadership through their actions and initiatives.

Women Build — May: A national event gives women the opportunity to build together and learn vital home improvement techniques. This is a fundraising event designed for and by women.

Sticks for Bricks Golf Tournament — August: Our annual golf tournament is a great way for individuals and corporations to give to Hartford Habitat by swinging golf clubs instead of hammers. Lunch, 18 holes of golf, dinner with Habitat homeowners are just some of the highlights of this signature event.

Build-A-Thon — October: A two week long fundraising event for corporate sponsors to build homes in their local community.

Gingerbread Build — December: In early December, we host a gingerbread building competition. This is a family friendly event includes fun activities for children.

GIVING OPPORTUNITIES

In October 2014, our affiliate opened the first Habitat for Humanity ReStore in Hartford county. The ReStore sells new and gently used furniture, home accessories, building materials, and appliances to the public at a fraction of the retail price. All ReStore proceeds are used to build homes and community in Greater Hartford.

Shop: The ReStore offers great deals on building supplies, making your home improvements more affordable while providing much needed funding for Hartford Habitat.

Donate: The ReStore provides an environmentally and socially responsible way to keep good, reusable materials out of the waste stream. Local retailers, contractors, and individuals donate items to the ReStore.

Volunteer: The ReStore is an opportunity for Hartford Habitat to engage volunteers of all ages. We look forward to engaging students, civic, corporations and other groups in our mission.

Hi, just wanted to say what a great time I had on today's build in Bristol. Having 2 of the 3 homeowners there was really nice. It was a hot, sunny day of hard work but everyone had a good attitude. Can't wait for the next individual build day at Bristol or the other sites. Thanks for reminding me why I've done Habitat for so many years — learning new skills, meeting new people, an honest day's work, and helping members of our community. Doesn't get better than that!

– **Nancy**, Bristol, CT

ReStore volunteers pose in front of one of the trucks used to collect donations.

VOLUNTEER OPPORTUNITIES

Hartford Habitat has flourished for the past 26 years through the support of volunteers. We host over 4,000 volunteers annually. We host a quarterly open house to recruit volunteers and introduce the Habitat model.

ABOUT US

Year established:	1989
Annual revenues: (most recent fiscal year)	$5 million
Total number of employees:	20

GEOGRAPHIC SERVICE AREA(S)

Hartford County

TOP FUNDING SOURCES

Corporate Grants:	30%
Public Funds:	30%
Faith, Civic and Individual:	20%
Program:	20%

BOARD OF DIRECTORS

Executive Director
Karraine V. Moody

Chair
Lisa Chirichella
Aetna

Bilidade Augustin
Capital Community College

Matthew Bjorkman
Deloitte & Touche, LLC

Vice Chair
Eric C. Brown, LEED AP
KBE Building Corporation

Jesse Carabase, CPA
Aetna

Pamela R. Carpenter
The Travelers Companies, Inc.

Matthew Cooper
Morgan Stanley

Shari Cousin
The Connecticut Business & Industry Association

Ben Daigle
The City of Hartford

Endia DeCordova
Manchester Community College

Luke Ebersold
BlumShapiro

Joseph M. Fazzino
United Technologies Corporation

Steven Hernández, Esq.
Connecticut Commission on Children

Caren A. Kittredge
UTC Building & Industry Systems

Ashley M. Maagero
The Travelers Companies, Inc.

Secretary
R. Scott Orsey
CountMeIn! Hartford

Rev. Sara Salomons
Journey Home

Donald H. Shaw, Jr.

Doris Sugarman
The Connecticut Forum

Treasurer
Phillip Titolo
Mass Mutual

Thomas R. Trumble, CLU
Private Capital Group, LLC

Mark D. Vasington
First American Title Insurance Company

I am a **philanthropist**.

I support a scholarship fund that serves my community and honors my culture.

The South Asian Bar Association Endowed Fund is just one of the many scholarships, programs and funds created by the Hartford Foundation for Public Giving to bring those who need, and those who give, together for good. Help us celebrate 90 years of making a difference in the Hartford region by finding out how you can become a philanthropist too at **hfpg.org**.

Hartford Foundation
FOR PUBLIC GIVING

Hartford Foundation for Public Giving

Hartford Foundation
FOR PUBLIC GIVING
Together for good.®

10 Columbus Blvd, 8th Floor, Hartford, CT 06106 | 860-548-1888
hfpg.org

OUR MISSION: Putting philanthropy into action to create lasting solutions that result in vibrant communities within the Greater Hartford region.

The Hartford Foundation for Public Giving provides financial and other support to enable individuals and institutions to serve the community. The Foundation promotes informed charitable giving and participates actively in efforts to identify key community needs and opportunities, as well as the means to address them.

GOALS

The Hartford Foundation for Public Giving is a catalyst for the Greater Hartford community. We unite often divergent groups for a greater goal: to enable all within the 29-town region we serve to thrive. We think big, take appropriate risks and invest for the long term, aiming for systemic solutions that ensure that everyone, and in particular our children, are given every opportunity to succeed.

- **As a philanthropic leader in Greater Hartford**, we bring individuals and organizations together, coalesce their efforts, and spur them to action through grantmaking, professional training and innovation.
- **As a community collaborator and catalyst**, we walk the walk, modeling equity and diversity, and setting high standards for inclusion.
- **As a responsive participant in the community**, we ardently support new ideas and new ways of working to address the most pressing needs in the communities we serve.
- **As an earnest supporter of education** to build an informed and self-sustaining society, we embrace learning in all its forms and for all who seek it.

GIVING OPPORTUNITIES

Anyone can create a fund or contribute to an existing fund that best suits that person's circumstances, goals for giving, and desire for involvement. Unrestricted funds allow donors to authorize the Hartford Foundation to use the fund's income for grants wherever the greatest needs arise. Donor-advised funds allow donors to consult with the Foundation's experienced program staff for guidance on effective grants in their areas of interest and to recommend specific grants. A donor may also create a fund to support a favorite organization, cause, community and/or population. Visit www.hfpg.org for comprehensive information on how you can make a difference.

VOLUNTEER OPPORTUNITIES

Volunteers from the public and business communities serve on various advisory committees, providing guidance to the Foundation on issues related to charitable giving, scholarships, and finance and investment.

ABOUT US

Year established: **1925**

Annual revenues: **$934,212,141**
(most recent fiscal year)

Total number of employees: **59**

GEOGRAPHIC SERVICE AREA(S)

Andover, Avon, Bloomfield, Bolton, Canton, East Granby, East Hartford, East Windsor, Ellington, Enfield, Farmington, Glastonbury, Granby, Hartford, Hebron, Manchester, Marlborough, Newington, Rocky Hill, Simsbury, Somers, South Windsor, Suffield, Tolland, Vernon, West Hartford, Wethersfield, Windsor, Windsor Locks

TOP FUNDING SOURCES

The vast majority of contributions to the Hartford Foundation come from individuals, families and organizations. Donors can create a fund, give to an established fund or join one of two giving circles. Currently, there are 1,063 named funds at the Foundation.

"The Hartford Foundation guided me through the process of establishing a fund and thinking through the most effective way to structure it."

– Michael Decicco, Farmington, CT, Founder of the Joy V. Decicco College Scholarship Fund at Hartford Foundation for Public Giving

BOARD OF DIRECTORS

President
Linda J. Kelly

Chair
Yvette Meléndez
Hartford Healthcare and Hartford Hospital

Vice Chair
Bonnie J. Malley
The Phoenix Companies, Inc.

Treasurer
Robert B. Goldfarb
HRW Resources, Inc.

Nancy P. Bernstein
Women's Health Connecticut

David M. Borden
Connecticut Supreme Court (retired)

Rodney O. Powell
Eversource Foundation, Inc.

JoAnn H. Price
Fairview Capital Partners, Inc.

Theodore S. Sergi
The Connecticut Science Center (retired)

Andrew R. Worthington
Long River Advisors

Jessica Winkler, RN, nurse manager, NeuroSurgical Critical Care; Michele Kolios, RN, director, Critical Care Nursing; and Eric Shore, MD, director, Medical Intensive Care Unit are part of the team behind the new intensive care unit made possible through a gift from an anonymous donor. The new intensive care unit, which opened to patients in June, includes 16 rooms that provide state-of-the-art equipment and offer a special place for family members to comfortably spend quality time with their loved one.

Giving makes us *all* healthier.

Looking after the health and wellness of the people in our region takes a lot of resources. It is especially challenging in these unpredictable economic times. That is why we are thankful for the generous donors who support Hartford Hospital in our mission to provide every patient we serve with the highest-quality healthcare available. Contributions from donors help in so many ways, from funding new technology and special training for our caregivers to supporting prevention programs and the modernization of our facilities. It takes a lot to care for the people in our communities. We are grateful to those who give.

Find out how you can give at **giving.harthosp.org** or **860.972.2322.**

Hartford Hospital

Connect to healthier.™

Hartford Hospital

80 Seymour Street, P.O. Box 5037, Hartford, CT 06102-5037 | 860-545-5000
harthosp.org

OUR MISSION: To improve the health and healing of the people and communities we serve.

Hartford Hospital
Connect to healthier.™

In 2015 LIFE STAR celebrated 30 years of helping to save lives. Since its launch in 1985, the state's first critical care helicopter service has transported more than 20,000 people to tertiary care facilities within its 150-mile response radius; approximately 1,200 patients are transported annually. LIFE STAR crews consist of a flight nurse, flight respiratory therapist, pilot, mechanic, and a communication specialist.

ABOUT US

Year established: **1854**

Annual revenues: **$1,099,933,087**
(FY2014 Audited Financial Statements)

Total number of employees: **6,547**

GEOGRAPHIC SERVICE AREA(S)

Connecticut, New England

TOP FUNDING SOURCES

Medicare & Managed Medicare: **45.6%**

Medicaid & Other Government: **20.2%**

Managed Care: **30%**

Insurance & Other: **4.2%**

Total community benefit: **$105 million**

Hartford Hospital is one of the largest tertiary care centers and teaching hospitals in New England. It is a member of Hartford HealthCare. Among its divisions is the Institute of Living, a 114-bed mental health facility with an international reputation of excellence, and Jefferson House, a 104-bed long-term care facility. Major centers of clinical excellence include cardiology, oncology, emergency services and trauma, mental health, women's health, orthopaedics, bloodless surgery, and advanced organ transplantation. The hospital is at the forefront of robotic surgery with eight da Vinci surgical robots, and it operates the state's first air ambulance system, LIFE STAR.

FUNDRAISING EVENTS/OPPORTUNITIES

The Black & Red is Hartford Hospital's signature fund-raiser. Since 1992, through sponsorships and ticket sales, the evening of dining and entertainment has raised more than $10 million to benefit hospital programs. The 2016 gala, scheduled for February 6 at The Bushnell and featuring Chicago, will benefit the Hartford HealthCare Bone & Joint Institute at Hartford Hospital.

Through fundraising events, the Hartford Hospital Auxiliary provides gifts to the hospital community totaling several hundred thousand dollars each year. In addition, community fund-raising events, ranging from golf tournaments to road races, directly support the services the hospital provides to the community.

GIVING OPPORTUNITIES

We are broadening our facilities and resources to meet the demands of the rapidly changing healthcare environment. The capstone of this plan is a state-of-the-art Bone & Joint Institute. Designed to be the premier musculoskeletal center in the region, the institute will transform care while increasing the hospital's value to the larger patient population. The institute's new home will free up space across campus, allowing modernization of operating rooms and intensive care units and enabling an increase in private rooms from the current 55 percent to over 75 percent.

The hospital is mounting a major capital campaign to raise the dollars required to fund the Bone & Joint Institute and to renovate the Brownstone community clinic and the Center for Education, Simulation and Innovation, among other critical clinical areas. The campaign planning committee, chaired by George Estes, has begun seeking early gifts.

VOLUNTEER OPPORTUNITIES

Nearly 1,200 people volunteer in 241 areas of the hospital and the Institute of Living. They perform nearly 106,000 hours of service, equivalent to 52 full-time employees and more than $3 million in salaries. To learn more about volunteer opportunities, go to www.harthosp.org/Careers/Volunteer/Opportunities or call 860.972.2198.

"The evolution of Hartford Hospital over the past few decades has been transformative. It has expanded in strategic areas, positioning itself for a vital future even in the wake of the rapid changes in the healthcare environment. Its network of community medical centers has increased dramatically and the link between inpatient and outpatient services has never been stronger. I support Hartford Hospital because of its importance and devotion to the community."

– George Estes,
Chairman,
Steering Committee,
Campaign for
Hartford Hospital

BOARD OF DIRECTORS

Chair
Douglas Elliot
The Hartford Financial Services Group

Alexia E. Cruz
The Travelers Companies, Inc.

Gregory M. Jones
Corporate Development Group/ Divestiture Partners, LLC

James Loree
Stanley Black & Decker

Ex-officio
Stuart Markowitz, MD
Hartford Hospital and Hartford Region; Hartford HealthCare

Vice Chair
David R. McHale
Eversource Energy

Ex-officio
Stacy Nerenstone, MD
Hartford Hospital Medical Staff

Jeffrey Nestler, MD
Connecticut GI & Medical Associates

Dariush Owlia, MD
Cardiologist (retired)

E. Carol Polifroni, EdD
University of Connecticut, School of Nursing

Magdalena Rodriguez
Community Renewal Team, Inc.

Ex-officio
Matthew Saidel, MD
Hartford Hospital Medical Staff

Westley V. Thompson
emerge.me, LLC

Eric Zachs
Torrecom Partners, LP.

David Zwiener
Dowling Capital

Helping Hartford's Kids for 5 Generations

The warm summer days at Hartford's Camp Courant are filled with moments of excitement, fun, friendship, and self-confidence. As the oldest and largest FREE summer day camp in the nation, Hartford's Camp Courant provides a safe, exciting and educational environment in which Hartford's youth, ages five (5) through 12, can participate in positive youth development activities and practice healthy lifestyle choices through active learning and fun activities. Campers become part of a historic camp community that continues to grow and evolve, but has also stood the test of time for 121 years.

2016 Camp Programming

- Arts & Crafts
- Bank of America Junior Leaders Program
- BrainSTEM
- Computer Lab-Brain Camp
- Day Pitney Mock Trial
- Early Learning Center
- Farmington Interdistrict Mentoring Program
- Fairview Capital Partners 'Finance Is Fun'
- Golf – First Tee of Connecticut
- Healthy Choices
- Low Ropes Course
- Nature
- Photography
- Sports and Recreation
- Swimming
- Yoga

Hartford's CAMP Courant

Contact us to learn more

860-241-3792
www.campcourant.org

Hartford's Camp Courant

285 Broad Street, Hartford, CT 06115 | 860-241-3792
www.campcourant.org

OUR MISSION: Hartford's Camp Courant is the largest and oldest free summer day camp in the nation. Since 1894, Hartford's Camp Courant has provided a free summer experience for Hartford children, ages 5-12, that promotes positive youth development and healthy lifestyle choices through active learning and fun activities. More than 1,000 children attend Camp Courant each summer.

GOALS

- Complete demolition on 50+ year old pool and install larger, handicap accessible pool. This will allow us to increase the number of children who can enjoy recreational swim, as well as participate in swim lessons.
- Renovate Camp Early Learning Center.
- Convert existing staff break room into a multi-purpose learning center.
- Create a new staff break room.
- Upgrade technological infrastructure and create processes and procedures around technology.
- Begin RFP process and fundraising process for additional capital upgrades at Camp.
- Complete curriculum creation and evaluation of all Camp programs, and where applicable, develop program outcomes, indicators and data collection methodologies. In addition, engage campers, staff, program alumni and youth development professionals in program development and evaluation efforts.
- Determine the programmatic and financial implications of serving more youth and/or extending the Camp season.

FUNDRAISING EVENTS/OPPORTUNITIES

The annual Buddy Bash celebration will be held on Friday, September 16th, at our campsite in Farmington. Come dressed to impress in your finest swim-inspired garb and help us celebrate the end of an amazing summer and the completion of our new pool. More than 400 special guests made the journey to Camp in 2015 for our construction-themed event, helping raise more than $175,000 for Hartford's kids. The evening featured lavish hors d'oeuvres provided by 14 of the region's finest restaurants, delicious brews and cocktails, great entertainment and exciting silent auction items. The Buddy Bash also honors one organization and one individual who have made helping children a priority in their lives. The 2015 award winners were Gabe Jiran of Shipman and Goodwin and the Travelers Championship.

Organizations or individuals looking to support the Buddy Bash can do so by becoming a sponsor, buying a ticket to the event, donating in-kind services (printing, tables, chairs, linens, etc.), donating live and silent auction items, or donating food or drinks for the event. All of the food, drinks, entertainment and auction items are donated in the name of supporting Hartford's kids.

We hope to see you in Spetember!

GIVING OPPORTUNITIES

Sponsor A Camper

- One day: $40.00
- One Week: $200.00
- One Month: $800.00
- Entire summer (six weeks): $1,200

Office Supplies and Equipment

- Sports balls
- Arts & Crafts supplies
- Headphones
- Ping-Pong paddles and balls
- Board games
- Sand toys
- Office supplies (pens, clip boards, highlighters, etc …)

Clothing

- Bathing suits
- Towels
- Socks
- Shoes
- Underwear

Medical Supplies (all in original packaging)

- Kleenex
- Bandaids
- Gauze
- Ace bandages
- Crutches
- Wheelchair
- AED
- Q-tips
- Cotton balls
- Hand sanitizer
- Disinfectant wipes
- Tongue depressers
- Batteries

VOLUNTEER OPPORTUNITIES

- **Camp Programming** (June 2016-August 2016)
- **Camp Beautification Projects** (May thru September, 2016
- **Special Events**

For more information, please contact the office at 860-241-3792.

ABOUT US

Year established: **1894**

Annual revenues: **$1,004,759**
(most recent fiscal year)

Total number of employees: **5 F/T**
80 seasonal employees

GEOGRAPHIC SERVICE AREA(S)

Hartford, CT

TOP FUNDING SOURCES

The Hartford Financial Services:	**4.8%**
Hartford Foundation for Public Giving:	**4.1%**
Hartford Courant:	**3.7%**
City of Hartford:	**3.6%**
United Technologies Corporation:	**3.1%**
Travelers Championship — Blum Shapiro 5K:	**2.7%**
Mary M. Banning Estate Trust:	**2.2%**
Ensworth Charitable Foundation:	**1.9%**
Aetna:	**1.9%**
Voya Foundation:	**1.8%**

BOARD OF DIRECTORS

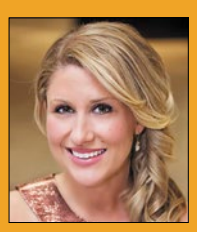

Executive Director & CEO
McKinley Albert

Chairman
Charles Lenore
Day Pitney, LLP

Thomas Anischik
The Hartford Courant

Vice Chairman of the Board
Joseph J. Arcata, III
Halloran & Sage

Robin K. Barrett
Infinity Music & Entertainment, Inc.

Jerry Bellizzi
Aetna

Steve Bonafonte
Davis Clark & Bonafonte LLC

Neville Brooks
Hartford Police Department

Richard Brown
MetroHartford Alliance

Julio A. Concepcion
MetroHartford Alliance

Richard Daniels
The Hartford Courant Media Group

Kenneth J. DeLisa
Eastern CT State University

Henry Edinger
Travelers Insurance

Kevin Ehrlich
Pratt & Whitney

Treasurer of the Board
Kurt Erickson
The Hartford Courant

Nancy Fitzgibbon
The Hartford

Joel Freedman
Consultant

Rohan Freeman
Freeman Companies, LLC

Robert Grubka
Voya Foundation

Barnaby Horton
Bank of America — Merrill Lynch

Secretary of the Board
Harry Im
United Technologies Corporation

Gabriel J. Jiran
Shipman & Goodwin LLP

Garrett Kenny
Garrett's Barber Shop

John Kinney
The Hartford

Sarah Lombard
Hinckley Allen LLP

Warde Manuel
UConn

Andrea Mascaro
Easter Seals Capital Region

Adam McLaughlin
Webster Bank

Daniel Moore
Eversource

Kathleen Murphy, Esq.
Superior Court for Juvenile Matters

Natalie Patterson
BrightStar Care

Claire Pryor

Richard Rosenthal
Max Restaurant Group

Scott Sebastian
MassMutual Financial Group

Jennifer Wislocki
Travelers

COUNT US IN.℠

PEAS AND CARROTS. STRAWBERRIES AND BANANAS. SHOPPING AND REWARDS.

Harvard Pilgrim's **EatRight Rewards** is a nutrition program that educates members about healthy food, and rewards your employees for making healthy choices at the grocery store. Employees simply register their loyalty cards on the EatRight Rewards website and automatically receive eCoupons from stores such as Stop & Shop, Big Y, and Walmart. As they earn points for healthy purchases, you can also show your support with wellness rewards, including up to $10 each month for qualifying small group employees, funded by Harvard Pilgrim and effective October 1. It's an easy way to encourage smarter shopping, because when it comes to keeping your employees healthy, we're with you.

To learn more, call your broker or visit harvardpilgrim.org/EatRightRewards

Harvard Pilgrim Health Care

Harvard Pilgrim Health Care includes Harvard Pilgrim Health Care, Harvard Pilgrim Health Care of Connecticut, and HPHC Insurance Company.

Harvard Pilgrim Health Care Foundation

185 Asylum Street, Hartford, CT 06103 | 860-757-6935

Foundation: 93 Worcester Street, Wellesley, MA 02481 | 617-509-9411
www.hphc.org/foundation

OUR MISSION: Created in 1980, The Harvard Pilgrim Health Care Foundation supports Harvard Pilgrim's mission to improve the quality and value of health care for the people and communities we serve throughout Connecticut, Maine, Massachusetts and New Hampshire. Since its inception, the Foundation has provided more than $133 million in grants.

With the help of a Harvard Pilgrim Foundation grant, Becky Coates, Spruce Street Community Garden coordinator, tends one of the raised garden beds, as volunteers help build a shed to store garden equipment.

Receiving the Harvard Pilgrim Health Care Foundation's Healthy Food Fund grant helped the Spruce Street Community Garden in Manchester, CT grow exponentially. With their funding, we installed water tanks, a shed, and hired a coordinator for the garden. Having a dedicated staff member helped us grow from four gardeners to eleven, and we now have more community events and educational opportunities. We believe that the improvements we made, due to the Harvard Pilgrim grant, set the stage for us to receive a Community Development Block Grant that will allow us to continue beautifying our neighborhood and providing residents with access to healthy, local, organic food next year.

– **Becky Coates**, Spruce Street Community Garden Coordinator, Office of Neighborhoods and Families, Manchester, CT

The Harvard Pilgrim Foundation continues to invest in the Hartford Food System to support the operations of a mobile farmer's market in Hartford. This program is jointly run with the Hispanic Health Council and brings fresh fruits and vegetables year-round to individuals in need.

This year, to celebrate the creation of the Harvard Pilgrim Healthy Food Fund, the Foundation focused its first round of grants on local garden and community farming programs to increase access to fresh, local food for low- and moderate-income families. Connecticut organizations to which the Foundation provided nearly $46,000 in grants include: Beat the Street Community Center in Meriden, Billings Forge Community Works in Hartford, Boys & Girls Club of Bristol Family Center, Christian Activities Council in Hartford, and the Town of Manchester.

Another stand-out initiative is the Foundation's mini-grant program. Established to commemorate Harvard Pilgrim members who lost their lives on September 11, 2001, Harvard Pilgrim and the Foundation created a grants program that allows each employee to award a $500 grant, completely funded by the Foundation, to the local charity of his or her choice each year. In 2014, more than $550,000 was distributed through mini-grants to hundreds of nonprofit organizations throughout the region.

GOALS

- Improve the health of the communities that Harvard Pilgrim Health Care serves.
- Continue to increase access to fresh foods for low- and middle-income families.
- Expand opportunities for Harvard Pilgrim Health Care staff to give and serve in local communities.
- Promote Health Equity and Inclusion.
- Create heightened visibility for healthy eating and active living.

VOLUNTEER OPPORTUNITIES

Harvard Pilgrim employees improve the communities in which they live and work through Harvard Pilgrim's Employee Service and Giving initiative. This program enables employees to give and serve through company-sponsored days of volunteering. In May of this year, Harvard Pilgrim Health Care employees joined members of **Hands on Hartford** for the 2nd annual Employee Service Day at the Dr. Martin Luther King, Jr. Elementary School in Hartford. More than 30 volunteers participated, helping to build a community garden, painting educational murals, and offering clinics and materials that promote fitness and nutrition.

Over the years, Harvard Pilgrim employees — along with partners and members of the business community — have contributed to hundreds of volunteer efforts including improving local schools and camps; donating clothing, school supplies and computer equipment; supporting disaster relief efforts; and serving at community organizations such as soup kitchens and shelters. In 2014, 97% of Harvard Pilgrim employees participated in at least one form of service or giving.

ABOUT US

Year established:	1980
Annual revenues: (most recent fiscal year)	N/A
Total number of employees:	10

GEOGRAPHIC SERVICE AREA(S)

The Harvard Pilgrim Health Care Foundation serves communities throughout Connecticut, Maine, Massachusetts and New Hampshire.

TOP FUNDING SOURCES

N/A

BOARD OF DIRECTORS

President
Karen Voci

Chair of the Foundation Board
Eric Schultz
Harvard Pilgrim Health Care

Josh Kraft
Boys & Girls Club of Boston

Elinor Goldberg

Charles Deutsch, ScD
Harvard School of Public Health

Ruth Ellen Fitch, Esq.

Patricia A. Walrath

Marianne E. Felice, M.D.
UMass Medical School

Program Committee Chair
Martin D. Cohen
MetroWest Community Health Care Foundation

Heidi Brooks
The Schott Foundation for Public Education

Lisa DeSisto
MaineToday Media

Tom Boucher
Great NH Restaurants, Inc.

Joseph F. O'Donnell
Dartmouth Medical School

Treasurer
Beth Creavin
Harvard Pilgrim Health Care

Clerk
Suzanne Finn
Harvard Pilgrim Health Care

INTERCOMMUNITY IS

TAKING GOOD CARE OF ALL OF YOU

Health Care for the Whole Person for Adults, Children and Families

PHYSICAL HEALTH CARE

Complete Physicals
Sick Visits
Vaccinations
Blood Work
Medication Management

MENTAL HEALTH CARE

Individual/Group Counseling
Medication Management
Children & Family Services
Crisis Stabilization
Intensive Outpatient Services
Latino Services

ADDICTION SERVICES

Substance Abuse Assessments
Detoxification Center
Outpatient Services
Residential Treatment
Recovery Support Services

For same-day access to our qualified providers, call InterCommunity today:

860-569-5900
For Physical Health & Mental Health Care

860-714-3701
For Addiction Services

860-714-3700
For Detoxification Center - 24/7

InterCommunity
Health Care for the Whole Person
www.intercommunityct.org

WE ACCEPT MEDICAID

Proud To Be Designated An FQHC LA

Physical and Mental Health Care:
281 Main Street, East Hartford, CT 06118

Addiction Recovery Services:
500 Blue Hills Avenue, Hartford, CT 06112
16 Coventry Street, Hartford, CT 06112

InterCommunity, Inc.

111 Founder's Plaza 18th Floor (Administrative Headquarters), East Hartford, CT 06108 | 860-569-5900
www.intercommunityct.org

OUR MISSION: To help people improve their quality of life by providing physical, mental health and addiction services for optimum health and recovery

(Left) InterCommunity staff and clients(volunteers and runners) at the first annual Firecracker 5&10K Road Race, held June 21, 2015 at Great River Park in East Hartford, CT. This race was directed by Glastonbury River Runners. (Right) InterCommunity Managers, Directors and Executives celebrate at the 2015 Hartford Courant/Fox CT Top Workplace Event on September 17, 2015 at the Aqua Turf in Plantsville, CT. InterCommunity has been selected a Top Workplace by employees for five years in a row, one of only nine companies in CT to do so.

ABOUT US

Year established:	1977
Annual revenues: (most recent fiscal year)	$11 Million
Total number of employees:	300

GEOGRAPHIC SERVICE AREA(S)

Hartford County

TOP FUNDING SOURCES

State and Federal Agencies:	81%
Private Donations:	19%

InterCommunity, Inc. is a community health center, located at 281 Main Street in East Hartford, CT. Designated as a Federally Qualified Health Center Look-Alike (FQHC LA), InterCommunity, provides same-day primary care services, including but not limited to: complete physical exams, blood work, vaccinations, lab work, sick visits, medication management, nutrition counseling and patient education and materials.

InterCommunity's Behavioral Health division is also located at 281 Main Street in East Hartford, CT. Services include individual and group therapy for children and adults, medication management, case management, employment, supports, as well as Young Adult and Latino services.

InterCommunity's Addiction Services division offers a similarly wide range of substance use treatment and recovery-supportive services, including residential and outpatient treatment, with many sites in the Hartford area.

GOALS

- Provide services that will benefit whole person health through our primary care, behavioral health and addiction service divisions.
- Continue to build and enhance our primary care services through our Federally Qualified Health Center Look-Alike designation.
- Continue to fully integrate addiction services into the InterCommunity spectrum of care
- Continue to provide same day access, so that patients are seen the same day that they call or walk in our doors.
- Continue to provide high quality, superior services that are available regardless of insurance, phase of life, acuity of issue, or town of residence
- Expand and grow in location throughout East Hartford and Hartford in order to fully service the population.
- Continue to deliver an emphasis on employee well-being, self-care and appreciation

FUNDRAISING EVENTS/OPPORTUNITIES

Every year InterCommunity hosts its InterActions to help generate funds to continue providing Whole Person Health Care. InterCommunity's main Signature event will be held Thursday, November 5, 2015 at Real Art Ways in Hartford, CT. Supporters can learn more about this event and others at www.intercommunityct.org/donate.

GIVING OPPORTUNITIES

InterCommunity holds an annual appeal at the end of every fiscal year. Donations can be made through the mail, or online through InterCommunity's website, www.intercommunityct.org. Through InterCommunity's InterActions series, corporate and business sponsorships are highly encouraged. To inquire about giving opportunities please call 860-291-1306.

"I am grateful for the supportive providers I have here at InterCommunity, including my case manager, psychiatrist, therapist and social club, Common Ground. Thanks to InterCommunity, I am in recovery."

– Client, InterCommunity

BOARD OF DIRECTORS

President/CEO
Kimberly L. Beauregard, LCSW

Chairmen
Kenneth Reed and **Brian Cutino**
UTC (Kenneth)
The Hartford (Brian)

INTERCOMMUNITY BOARD OF DIRECTORS (PRIMARY CARE AND BEHAVIORAL HEALTH DIVISION)

Vice Chairman
Rebecca Paolino
Gerace & Associates

Secretary
Edward Casares, Jr.
Hartford Fire Chief (retired)

Treasurer
Guergana Rangatcheva
CohnReznick

Director
John Motley
Motley Consulting

Director
Samuel Beason
The Hartford

Director
Jeffrey Carpenter
CohnReznick

Director
Michael Perry
UTC

Director
Alan Coker
CW Resources

Director
Anita Ramsundar

INTERCOMMUNITY BOARD OF DIRECTORS (ADDICTION SERVICES DIVISION)

Board Vice Chairman
Robert S. Rudewicz

Treasurer
Donna Gilbert
St. Francis Hospital

Director
James Kelly, Esquire

Director
Matt Kurtz
Wesleyan University

Director
Mike Perry
Pratt & Whitney (UTC)

Director
Kenneth Reed
Pratt & Whitney (UTC)

If it's important to your family... it's important to us.

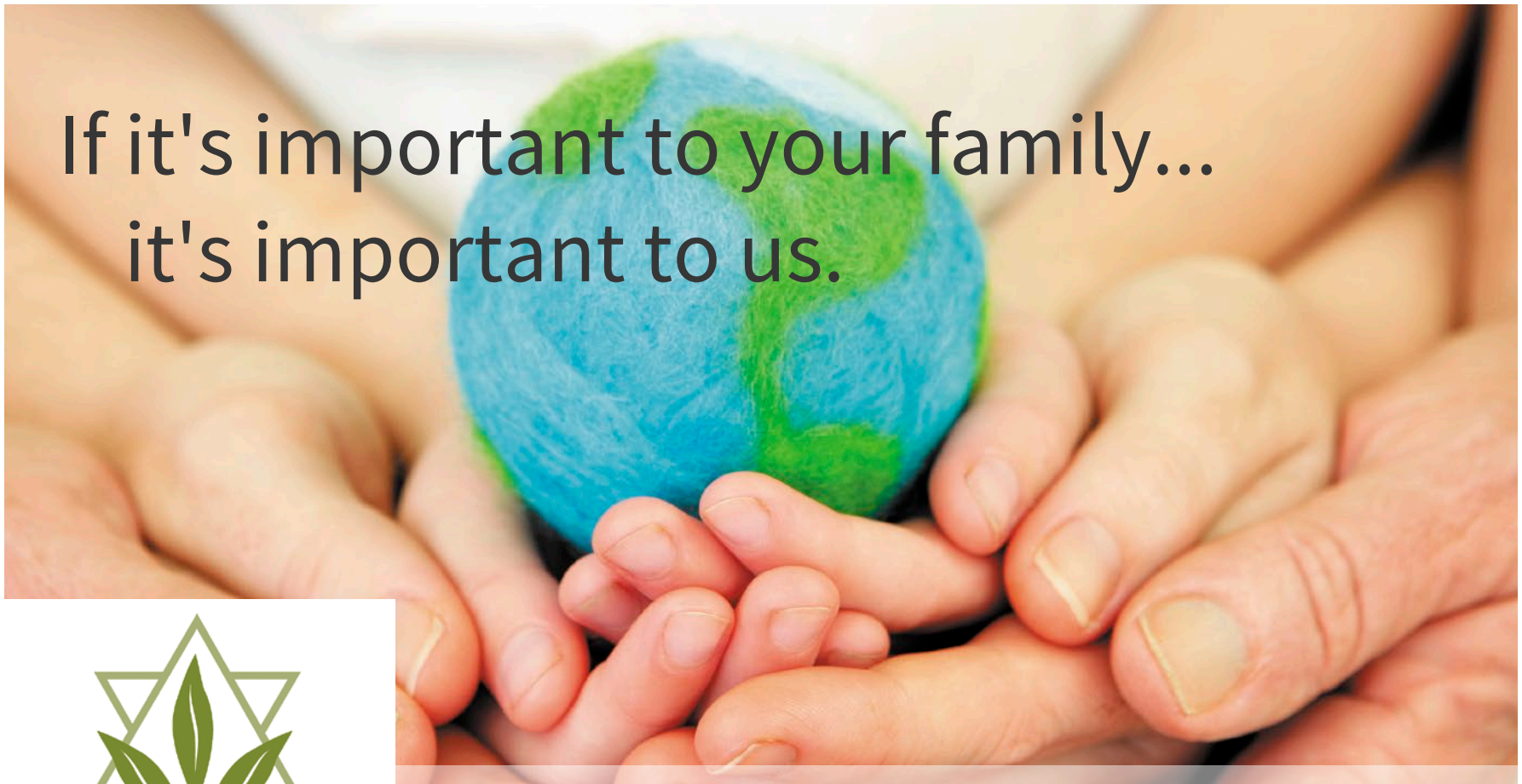

JEWISH COMMUNITY FOUNDATION

Whether it be healthcare, education, your synagogue, social services, the environment...whatever your family's passions, let us help you achieve your philanthropic goals and make a lasting difference in the areas your family holds most dear.

Zachs Campus | 333 Bloomfield Ave., Suite D | West Hartford, CT 06117
860-523-7460 (ph) | 860-231-0576 (f) | **jcfhartford.org**

A community caring, connecting and collaborating

The Aim Chai endowment campaign is a collaboration of nearly 30 agencies, schools and synagogues working together to strengthen and sustain the Greater Hartford Jewish community today, tomorrow and for generations to come.

When we Aim Chai,
ANYTHING is Possible.

Aim חי

Learn more, be inspired, get involved!

aimchai.org

Aim Chai is co-sponsored by the Jewish Community Foundation of Greater Hartford and the Jewish Federation of Greater Hartford.

Jewish Community Foundation of Greater Hartford

333 Bloomfield Avenue, Suite D, West Hartford, CT 06117 | 860-523-7460
www.jcfhartford.org

OUR MISSION: The Jewish Community Foundation of Greater Hartford unlocks the transformative power of individual and collective philanthropy to solve problems, strengthen community organizations, and provide permanent support for our Jewish community.

JEWISH COMMUNITY FOUNDATION

Vision Statement:
Jewish. Community. Forever.

GOALS

- Strengthen nonprofit organizational capacity
- Fund in-depth community needs assessment (The Jewish Hartford Indicators Project)
- Expand customized individual and family philanthropic advisory services
- Educate and inspire innovative and visionary philanthropy across Greater Hartford
- Strenghten and enhance the vibrancy of the Jewish community of Greater Hartford
- Expand and complete $40 million community wide Aim Chai endowment campaign

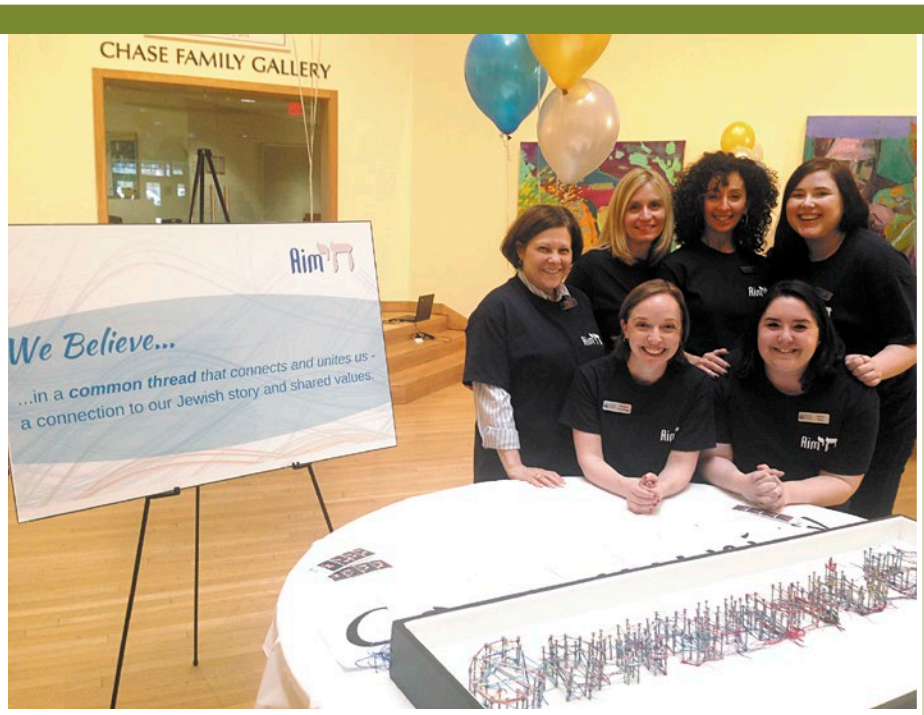

Foundation staff at the Aim Chai community art project.

ABOUT US

Year established:	**1972**
Total assets: (most recent fiscal year)	**$100M+**
Total number of employees:	**13**

GEOGRAPHIC SERVICE AREA(S)

The Foundation's primary area of focus is the Greater Hartford area; however, our grantmaking extends throughout the world.

TOP FUNDING SOURCES

Donations to JCF come from individuals and families. Donors have the option to name and create a new fund, contribute to an existing fund as well as make an Aim Chai endowment gift.

FUNDRAISING EVENTS/OPPORTUNITIES

The Jewish Community Foundation exists to strengthen the Greater Hartford Jewish community, to assist donors in fulfilling their philanthropic goals and to create lasting and meaningful impact through innovative grant making. The Foundation takes great care in our stewardship of every dollar entrusted to our care.

In the fiscal year ending June 30, 2015, the Foundation awarded more than $4.0 million in grants representing an increase of more than $660K over the largest grant making year in the Foundation's history. The $4.0 million was comprised of 909 individual grants, also an all time record, and an increase of 20% over the prior year.

These statistics can be attributed to a number of factors: the Foundation's increasing asset base; an expanded awareness and understanding of the power of endowment; and a growing belief in the ability of philanthropy to make a difference in our community.

Although the Foundation and its donors make grants throughout the United States as well as for important work across the globe, $3.4 million of the total of $4.0 million in grants were awarded to programs and institutions in the Greater Hartford area ($2.41 million specifically to Jewish agencies, synagogues and students) reflecting the Foundation's primary focus on Greater Hartford.

GIVING OPPORTUNITIES

The Foundation celebrates and encourages choice in giving and donors have a variety of giving options: 1) designated funds are designed to endow specific institutions or programs that matter to a donor; 2) donor advised funds allow donors to make annual recommendations on organizations or programs to support and to take part in the grant making decision process along with the Foundation; 3) unrestricted funds provide general support for areas of the greatest community need, both now and in the future.

Through the Aim Chai endowment campaign, donors can support the community and their own philanthropic interests in perpetuity. Every person has the potential to be a philanthropist and we welcome the opportunity to consult with individuals and families to assist in achieving their unique philanthropic goals.

VOLUNTEER OPPORTUNITIES

The Foundation has a variety of committees led by volunteers that help make key grant making, financial, investment and governance decisions.

"The Jewish Community Foundation empowers the philanthropist in all of us. It is the engine through which we can convert our passions into reality. Anyone can make an impact. You, me — we can all make a difference."

– Gerald B. Goldberg, Foundation Trustee

BOARD OF TRUSTEES

President & CEO
Michael Johnston

Trustee Chair
Leigh A. Newman
Day Pitney, LLP

Vice Chair
Theodore N. Kaplan
Kaplan Insurance Group, LLC

Secretary
Steven C. Kleinman
Weiss Multi-Strategy Advisors, LLC

Treasurer
Randall H. Weinstock
United Healthcare

Gerald B. Goldberg
Goldberg, Yolles & Lepore Consulting Group

Jill J. Hutensky
Marketing and Strategy Consultant

Merrill Mandell
Community Volunteer

David R. Miller
Conning Asset Management

Steven F. Piaker
Napier Park Financial Partners

Lee D. Pollock
The Pollock Company

David M. Roth
SouthOcean Capital Partners, LLC

Melvin A. Simon
Cohn Bimbaum & Shea P.C.

Gayle W. Temkin
Community Volunteer

Jessica P. Zachs
Community Volunteer

Ex officio; Chair, Jewish Federation of Greater Hartford
Eric M. Zachs

LIFE TRUSTEES

Philip D. Feltman
Hinda N. Fisher
Robert B. Goldfarb
Michael Suisman

Proud Supporter of Jordan's Journey

Celebrating the light in every life

An AdvancedCOPY Technologies Inc. Company

CT's Expert Resource for Equipment, Services and Support

Winner of 35 Nationally Recognized Awards

BUSINESS CHAMPIONS

2013 & 2014 Award Winner For Innovation

www.GoACTGroup.com **1.800.548.9929**

20 Commerce Drive, Cromwell, CT 06416

Certified Woman-Owned Company

Nationally Recognized as **Elite Dealer of the Year** by *Imaging Channel*

Jordan Porco Foundation

225 Asylum Street, 12th Floor, Hartford, CT 06103 | 860-904-6041
www.rememberingjordan.org

JORDAN PORCO FOUNDATION
We're in it for life™

OUR MISSION: The mission of the Jordan Porco Foundation is to prevent suicide in the high school, college and college entry student population that is often the end result of significant emotional disorders triggered by stress and/or not recognized within the person until it is too late.

Students at Three Rivers Community College participate in Fresh Check Day.

ABOUT US

Year established:	2011
Annual revenues: (most recent fiscal year)	$1,483,247.60
Total number of employees:	9

GEOGRAPHIC SERVICE AREA(S)

We currently serve all of the northeast region of the U.S. and are now expanding nationwide.

TOP FUNDING SOURCES

Private Donors:	53%
Corporate Sponsorships:	35%
Foundation Grants:	12%

The Jordan Porco Foundation provides mental health awareness and suicide prevention programming for teenagers and young adults. We form partnerships with high schools, two and four year colleges and universities, the military, community organizations, foundations and leading prevention providers to deliver programs that increase awareness of the mental health resources and services available to students. Our goal is to reduce the stigma and misconceptions around mental health and suicide that often deter individuals from seeking help, empower peers to be gatekeepers by understanding the warning signs and knowing what to do if a friend is exhibiting signs of suicide or a mental health concern and increase willingness to ask for help if experiencing emotional distress. Since our inception, tens of thousands of students have engaged in our programming resulting in thousands of depression screenings that have helped identify at risk individuals and led to treatment.

GOALS

- Engage more students in peer to peer support efforts creating communities of inclusiveness.
- Further reduce the stigma associated with mental health and suicide and increase help seeking behaviors.
- Form additional partnerships with leading prevention organizations to compound the impact of our work.
- More than double the number of schools and students participating in our programs and services.
- Increase advocacy efforts to enact legislation supporting suicide prevention training.
- Continue our national expansion to ensure greater visibility of our messaging.

FUNDRAISING EVENTS/OPPORTUNITIES

The Jordan Porco Foundation holds several fundraising events annually that offer plenty of opportunities to be involved in supporting the work of the organization. Whether it's a *Together at the Table* dinner event or our annual *Jordan's Journey Gala* celebration at the Mohegan Sun, we welcome your participation. Our events offer nationally renowned mental health subject matter experts with personal experiences that engage audiences in a profound way. The positive feedback we consistently receive from those involved in our events inspires us to work even harder to reach more students and save more lives. For more information about any of our events, please visit us at www.rememberingjordan.org/fundraisingevents

GIVING OPPORTUNITIES

We couldn't do our lifesaving work without your help and support! Financial contributions are the best way to support the work of the Jordan Porco Foundation. We are always looking for help making our mission possible: you can volunteer, make a donation, sponsor or attend a fundraising event, shop for the cause, and so much more! Visit us at www.rememberingjordan.org/support

"It is very clear to me that the Jordan Porco Foundation has a platform in place to change university communities and motivate young people to help themselves and support their friends."

– Jason F. Sikorski, Ph.D., Central Connecticut State University

BOARD OF DIRECTORS

President, CEO
Marisa Giarnella-Porco

Senior Board Member
Alan Lazowski
LAZ Parking, Chairman/Founder

Nancy Brockman
Chimera Communications, Inc.

Carlo Fusco
Mass Mutual

Michael J. Kuziak
LAZ Parking

Carla M. McCall
Alexander Aronson Finning

Len Novick
Estreich and Company, Inc.

Ernie Porco
Chase Enterprises

Tom Steen
Capitol Area Substance Abuse Council

Helping you help others
is what matters most.

Everyday, we strive to live up to organizations like yours who make a difference in our communities. We hope that our support will contribute to the valuable work that you do. After all, that's what matters most.

See how we're living up to you.
Visit WebsterBank.com.

We're pleased to support Junior Achievement and serve as financial literacy volunteers in the classroom year after year.

Webster Bank, N.A. Member FDIC. Equal Housing Lender
©2015 Webster Financial Corporation. All rights reserved.

The Webster Symbol is registered in the U.S. Patent and Trademark Office.

Junior Achievement of Southwest New England, Inc.

70 Farmington Ave., Hartford, CT 06105 | 860-525-4510
www.jaconn.org

OUR MISSION: **Junior Achievement empowers young people to own their economic success.**

Junior Achievement provides programs during the school day and after school for students in kindergarten through high school that focus on financial responsibility, workforce readiness and entrepreneurism. JA's programs are delivered by volunteers from business and the community who work side by side with classroom teachers to prepare and inspire students for future success.

GOALS

- Expand the number of communities, schools and students served by the organization.
- Increase financial resources and number of classroom volunteers.
- Expand programs that provide even more impact for young people, including JA Company Program where students create an actual company.
- Increase awareness of JA's mission and success in preparing young people for the future.

FUNDRAISING EVENTS/OPPORTUNITIES

Junior Achievement holds many special events during the course of the year. There are sponsorship and volunteer opportunities for all. Please contact Robin Johnson, director of development, at rjohnson@jaconn.org for more information or if you would like to be involved. Here is a summary of our events:

- **JA Classic Golf Tournament.** This event, held at Tumble Brook Country Club in Bloomfield on June 6, 2016, has been attracting top business leaders for 17 years. Thanks to the event's high-end gift package, great customer service and opportunities for customer entertainment, it has earned a reputation as one of the best charity golf tournaments in New England.
- **Business Hall of Fame.** This dinner honors men and women whose careers in business and dedication to improving the local community make them an inspiration and role model for young people. There are separate Business Halls of Fame in both Hartford and New Haven. Both high-end events are held in the spring.
- **Bowl-a-Thons.** This is an opportunity for teams of employees, relatives and friends to enjoy an afternoon or evening of bowling and, by soliciting funds and pledges, raise money to help Junior Achievement. JA hosts several events throughout the year in the Hartford area (including a "Networking" event June 15, 2016) and New Haven area (including a "Networking" event May 10, 2016).
- **Partners in Achievement breakfasts.** These breakfasts, one in New Haven Nov. 13, 2015 and one in Hartford May 13, 2016, provide an opportunity to learn about the impact JA is having in the local community. Speakers include students, educators, volunteers and donors. The breakfast is free, and those who attend are asked to consider donating to the organization.

JA's programs are fun and engaging for students, helping them learn how to prepare for the world of work, manage money responsibly and think like an entrepreneur.

VOLUNTEER OPPORTUNITIES

Junior Achievement relies on volunteers from business and the community to provide its programs to students. Working side by side with classroom teachers, JA volunteers lead students through a series of fun and engaging activities primarily during the school day. JA has designed its programs with an understanding that most individuals face time constraints. Thus, elementary school programs last only five class periods, middle school programs last only six class periods and most high school programs only last seven class periods. All volunteers receive training and detailed guidebooks that provide class scripts, lesson plans and activities designed to make the classroom experience gratifying and successful. Volunteers say they get a deep sense of satisfaction from making a difference in students' lives. Volunteers can participate as a group from a company as a teambuilding exercise or as individuals.

GIVING OPPORTUNITIES

Individuals and businesses can financially support JA programs in the following ways:

- Sponsor a "JA in A Day" program, in which all students at a local elementary school receive JA programming. Cost: $10,000 to $25,000, depending on the school size.
- Sponsor an entire grade level of JA programs (roughly five programs/classrooms). Cost: $5,000.
- Sponsor one JA classroom program. Cost: $1,000.
- Sponsor one JA student. Cost: $50.

ABOUT US

Year established:	1951
Annual revenues: (most recent fiscal year)	$2.1 million
Total number of employees:	16

GEOGRAPHIC SERVICE AREA(S)

Hartford, Litchfield, Middlesex, New Haven, New London, Tolland and Windham counties

TOP FUNDING SOURCES

Corporate Contributions	48%
Individual Contributions	17%
Private Foundations	5%
Fundraising Events	29%
In-kind	1%

As a JA alum, I believe the experience gave me the spark to pursue a business career and an introduction to the leadership skills required to be successful. My company now supports JA because we want young people to feel that same excitement about the world of work.

– Steven Bonnell
Junior Achievement Board Member

EXECUTIVE COMMITTEE

President
Louis J. Golden

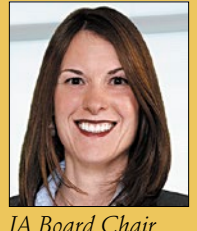

JA Board Chair
Christine E. Bromberg
Robinson & Cole LLP

Thomas J. Bailer
Executive Support Services, LLC

Thomas A. DeVitto
BlumShapiro

Susan Jackson
KPMG LLP

Hugh I. Manke
Updike, Kelly & Spellacy PC

Wendy P. Simoncelli
IBM

Raymond Sprague
The Hartford

Edward Whittemore
Murtha Cullina LLP

MANCHESTER COMMUNITY COLLEGE

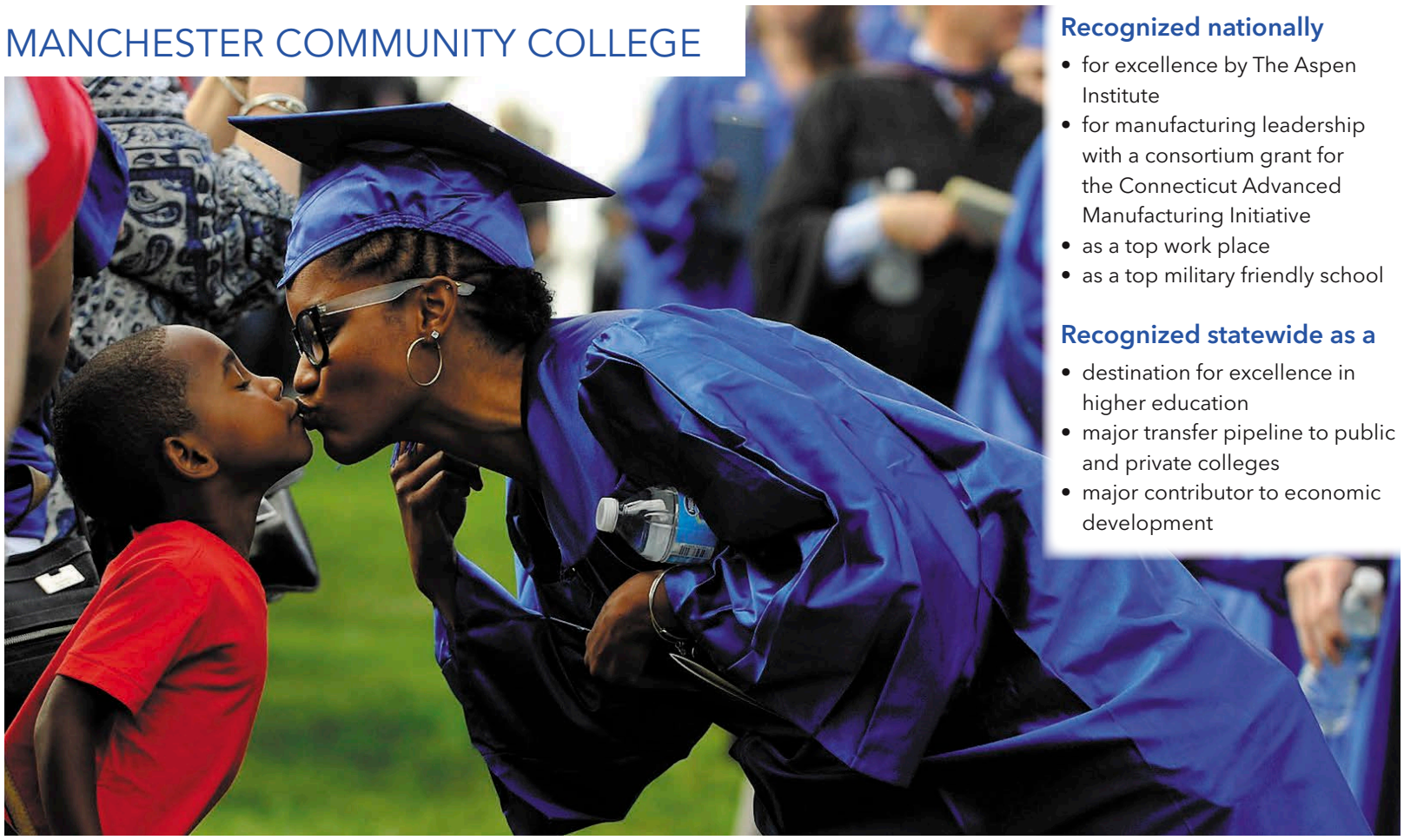

Jim Michaud/Journal Inquirer

Recognized nationally

- for excellence by The Aspen Institute
- for manufacturing leadership with a consortium grant for the Connecticut Advanced Manufacturing Initiative
- as a top work place
- as a top military friendly school

Recognized statewide as a

- destination for excellence in higher education
- major transfer pipeline to public and private colleges
- major contributor to economic development

FEATURED PROGRAMS

Allied Health

- 100% pass rate on national exams, including
  - Respiratory Care
  - Occupational Therapy Asst
  - Dental Assisting
  - Radiation Therapy
- Students practice at CT's best healthcare facilities, including Hartford Healthcare, St. Francis Care, Yale-New Haven Hospital

Fine Arts

- Faculty recognized for outstanding arts education
- Students transfer to top arts schools nationwide
- Only two-year music studies degree in CT

Manufacturing, Engineering and Technology

- Largest two-year engineering/technology program in CT
- At-capacity manufacturing program places nearly all grads

Culinary Arts and Hospitality

- Award-winning program
- Serves over 600 guests annually at signature fundraising gala, *Evening of Fine Wines*

Community Arts and Entrepreneurship

- Thousands of visitors to downtown arts and education center, MCC on Main
- Dozens of new Main Street businesses
- CT Main Street Center excellence award

Your support helps Connecticut's skilled and educated workforce continue to grow!

MANCHESTER COMMUNITY COLLEGE FOUNDATION

MCC and the MCC Foundation – The Future of Connecticut's Workforce

860-512-2903 or www.MCCGiving.org

Manchester Community College Foundation, Inc.

Great Path, MS #6, Manchester, CT 06040 | 860-512-2902
www.manchestercc.edu/foundation

OUR MISSION: **Manchester Community College Foundation advances the academic, economic, and personal growth of diverse populations by securing funding to assist the college in achieving its mission and goals through support of programs, scholarships and equipment.**

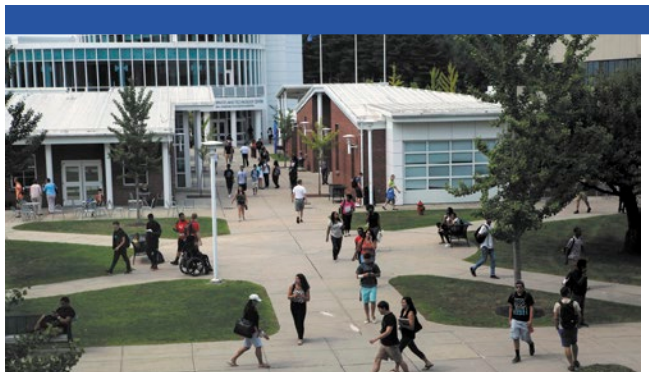

Manchester Community College Foundation, Inc. supports student success at MCC.

GOALS:

MCC Foundation strives to raise awareness of, and major support for, the college's key funding needs and priorities.

Partnerships — Manchester Community College meets the needs of students and stakeholders by leveraging the collective creativity, experience and commitment of the college community and our regional partners. MCC Foundation supports this initiative by:

- Expanding and developing connections with local and national governmental, cultural business and other educational institutions.
- Promoting the work of MCC faculty, staff, students and alumni in the community.
- Developing a culture of philanthropy internally and externally.

MCC's planning focuses on projected areas of workforce growth, and the programs and facilities that will accommodate it. The college has identified the need for nearly 140,000 square feet of additional space to accommodate possible and projected demand.

MCC Foundation aims to increase funding for scholarships, programs and equipment to help offset the fact that:

- Nearly 32 percent of MCC's budget comes from state funding. It is more important now than ever to strengthen philanthropic support of the college.
- Despite MCC's low tuition, more than half of the students who attend rely on financial aid — a number that has seen double-digit increases in recent years.

FUNDRAISING EVENTS/OPPORTUNITIES

Each spring, MCC Foundation hosts the annual *Evening of Fine Wines*, a signature fundraiser that benefits MCC scholarships and programs. At the 2015 *Evening of Fine Wines*, nearly $280,000 was donated in support of student success. The 2016 presenting sponsor of *Evening of Fine Wines* is Adam Jeamel and United Bank Foundation Connecticut, Inc. Individuals or businesses that wish to sponsor the event or give through in-kind gifts or donations can visit www.MCCgiving.org for more information.

GIVING OPPORTUNITIES:

Naming Opportunities — Prominent naming opportunities are available across campus and at MCC on Main, Manchester Community College's arts and education center located downtown. Contributions for naming opportunities are investing in the MCC Foundation endowment, where a portion of the interest is then used to meet college needs.

Annual Campaign — MCC Foundation's annual campaign ensures quality support and programming, and guarantee that the educational opportunities at MCC are available for future generations.

Scholarships — Financial assistance in the form of scholarships can make the critical difference for scores of students by helping them meet their financial obligations. Awards in honor of donors or loved ones can be created with criteria based on academic achievement, financial need, service to the college and community, or a combination.

Sponsorship of Events — For more information about program sponsorships or annual events, contact Endia DeCordova at 860-512-2902 or edecordova@manchestercc.edu.

VOLUNTEER OPPORTUNITIES

There are many opportunities at MCC for students, alumni and community members to volunteer their time where their experience and skills can provide a valuable contribution to student success. These include mentoring, tutoring and assisting with planning, preparation and execution of various events.

ABOUT US

Year established:	**1968**
Annual revenues: (most recent fiscal year)	**$1 million**
Total number of employees:	**0**

GEOGRAPHIC SERVICE AREA(S)

49 percent of the for-credit students come from the primary service area of Andover, Bolton, Columbia, Coventry, East Hartford, Glastonbury, Hebron, Manchester, Mansfield/Storrs, Marlborough, South Windsor, Tolland, Union, Vernon/Rockville and Willington.

TOP FUNDING SOURCES

Investment income:	**13%**
Special Events, net:	**21%**
Scholarships, student and community programs:	**21%**
Viscogliosi Entrepreneurial Center:	**9%**
Capital Campaign:	**29%**
Annual Campaign:	**4%**
Hartford Foundation for Public Giving:	**3%**

BOARD OF DIRECTORS

President, Manchester Community College
Gena Glickman, Ph.D.

President, Manchester Community College Foundation
Michael B. Lynch Jr.

Vice President
Gene S. Mazur
Human Resources Consultant

Treasurer
Rosemarie N. Papa
Community Volunteer

Secretary
Elizabeth W. Benavidas
Community Volunteer

Charlie Agreda
Evolution Aero

Douglas K. Anderson
Savings Bank of Manchester (retired)

Joseph H. Bednarz
AAA Allied Group, Inc.

Leslie Ann Brown
Manchester Community College

Tina Carnelli '99
Morris Group

Stephen Cassano '68
Coalition for Justice in Education Funding

Nanette Char
Char Consulting

Peter H. Grose
Fuss & O'Neill, Inc.

Billy Grant
Grants Restaurant Group

Kimberly Harrison
Public Policy and Government Affairs, Hartford HealthCare

Martin Hart
Manchester Community College

Peter Klock
Mills Building Association LLC/Partner, Square 225 LLC

Craig S. Lappen
21st Century Financial Advisors

Yvonne M. Martin
Otis Elevator Co.

Richard Meduski
Savings Bank of Manchester

Eric Newell
United Bank, a Subsidiary of United Financial Bancorp, Inc.

James Parry
Fuss & O'Neill, Inc. (retired)

Linda Samoncik
The Phoenix Companies, Inc.

JoAnn Thulin
Westside Care Center (retired)

Richard J. Trachimowicz
United Bank (retired)

Hans Weiss
Weiss Gallery

Emeritus
William J. McGurk

BY THE AGE OF **FOUR**, CHILDREN LIKE JADE FROM LOW-INCOME FAMILIES HEAR **30 MILLION FEWER** WORDS THAN THEIR MORE AFFLUENT PEERS

WE HAVE A SOLUTION THAT CHANGES THAT—**FROM INFANCY**

Early exposure to language has a profound effect on a child's ability to learn and succeed. Children like Jade, who hear fewer words, start school developmentally behind their peers and will likely never catch up.

When families read aloud to their young children, they can give them a better start to life. Reach Out and Read doctors give books to children at more than 10 well child checkups from infancy until they start school. More importantly, they encourage families to read aloud to their infants, toddlers and preschoolers every day.

Please join us today to make a difference when it counts.

YOUR GIFT WILL HELP US TO CHANGE THE COURSE OF LIFE FOR A CHILD LIKE JADE

Reach Out & Read®
where great stories begin™

Since 1989, Reach Out and Read doctors have been prescribing books to children during well-child visits and teaching parents the value of reading aloud to their children.

As a result, the children we serve are better prepared to read and learn when they start kindergarten than their non-participating peers.

Visit **reachoutandread.org/connecticut** to learn how you can help us prescribe opportunity to Connecticut's children, one book at a time.

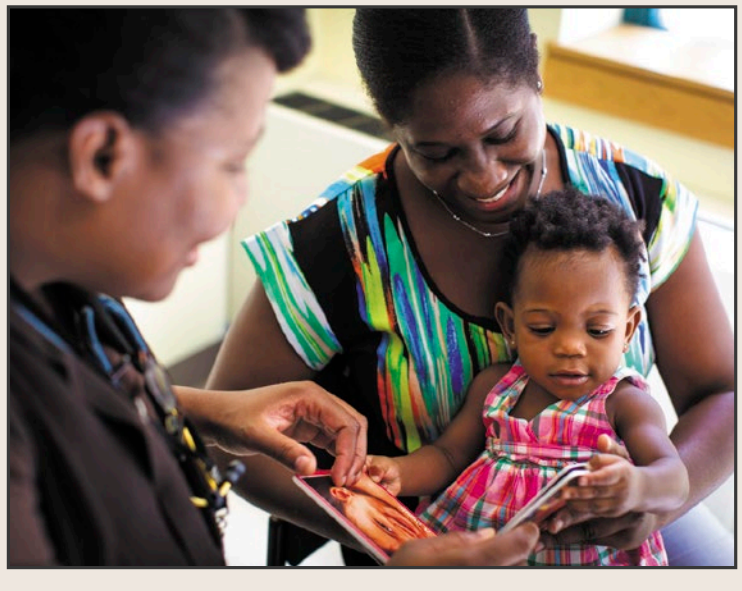

Reach Out and Read Connecticut

P.O. Box 290, Madison, CT 06443 | 203-980-6430
www.reachoutandread.org/connecticut

where great stories begin™

OUR MISSION: Reach Out and Read strives to close the achievement gap in early childhood. Our doctors prescribe books and reading aloud to help families give their young children the best start in life.

Who We Are

Reach Out and Read is an evidence-based, national organization of medical providers, who make the most of an opportunity to influence the lives of young children at well-child visits. Focusing on low-income families, we empower parents as their children's first teachers to prepare them to enter kindergarten at grade level.

How We Do It

Through 74 clinical locations in Connecticut, Reach Out and Read pediatricians provide parents with personalized, age-appropriate advice about reading at every well-child visit from newborn through 5 years, along with a new book for the child starting at the 6 month visit. We reach nearly 40,000 children and give out 80,000 new books each year.

Why We Do It

- 81% of Connecticut's low-income children are unable to read proficiently by the end of 3rd grade.
- 44% of Connecticut's low-income 3 and 4 year olds do not attend pre-school.
- 44 million adults are functionally illiterate and unable to read a simple story to their children.
- Low literacy costs US taxpayers and businesses more than $225 billion each year, through lost wages, unemployment, welfare, and other government assistance.

Why We Are Effective

- Endorsed by the American Academy of Pediatrics, our program is embedded within the existing medical system, providing us with unparalleled, repeated, one-on-one access to all children and families.
- Pediatricians volunteer their time to deliver our program, which keeps our overhead costs low.
- The book is "prescribed" as if it is a medication, so parents are far more likely to make reading aloud a part of their daily routines.

Our doctors make literacy development a standard part of pediatric primary care.

GIVING OPPORTUNITIES

There are several ways to give a disadvantaged child the chance to read and succeed:

- **Adopt-a-Program:** Sponsor one of our 74 Connecticut Reach Out and Read programs located at medical clinics that predominantly serve low-income families. Annual program costs range from $5,000 — $60,000 depending on clinic size.
- **Become a Book Buddy:** Our Book Buddy program offers an easy way to share the gift of reading with children in need every month of the year. Set the amount once, and your donation will be charged automatically each month to help disadvantaged children throughout our state.
- **Prescribe Literacy!:** For every $100 donation, one child receives the full five years of Reach Out and Read including ten new books to take home and keep.

For more information, email christine.garber@reachoutandread.org or visit http://www.reachoutandread.org/connecticut/ways-to-donate/

VOLUNTEER OPPORTUNITIES

- Board Members
- Fundraising
- Marketing, Communications & Administrative Support

ABOUT US

Year established:	1989
Annual revenues: (most recent fiscal year)	$600,000
Total number of employees:	4

GEOGRAPHIC SERVICE AREA(S)

Statewide, predominately in low-income communities.

TOP FUNDING SOURCES

Foundations:	83%
In-Kind Donations:	12%
Community Organizations:	3%
Events:	1%
Individual Donations:	1%

I can't tell you how grateful I am for all the books your program has provided. You should see the looks of surprise and joy on those faces, especially parents! Bilingual books in Spanish and Creole/French provide a sense of empowerment for families who may feel uneasy reading in English. [Reach Out and Read's] program and purpose is the same reason why I became a doctor — to be there for those who may not have access to privileges that many of us take for granted. Thank you. Your partnership has given this joy to families!

– Dr. Suya Basta, Rainbow Pediatrics, Stamford CT

CONNECTICUT ADVISORY BOARD

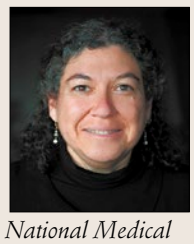

National Medical Director
Perri Klass, M.D., F.A.A.P.
New York University, Arthur L. Carter Journalism Institute

Connecticut Medical Director
Catherine Wiley, M.D.
University of Connecticut School of Medicine; Connecticut Children's Medical Center

Carol Benjamin, BSN
Pediatric Nurse Manager (retired)

Rosemary Maxfield
Choice Pet Supply

Susan K. McCann, M.A., M.S.
Educational Media Outreach Consultant

Tish Rabe
Children's Book Author

Jeanne Rollins
Family Therapist and Author

Cynthia Roque, M.D., F.A.A.P.
Pediatric Associates of Connecticut; Reach Out and Read Connecticut

Andy Russell
Hansen News, LLC

Susan Schroeder
Asset & Retirement Investment Associates, LLC (ARIA)

T. Stephens
Author

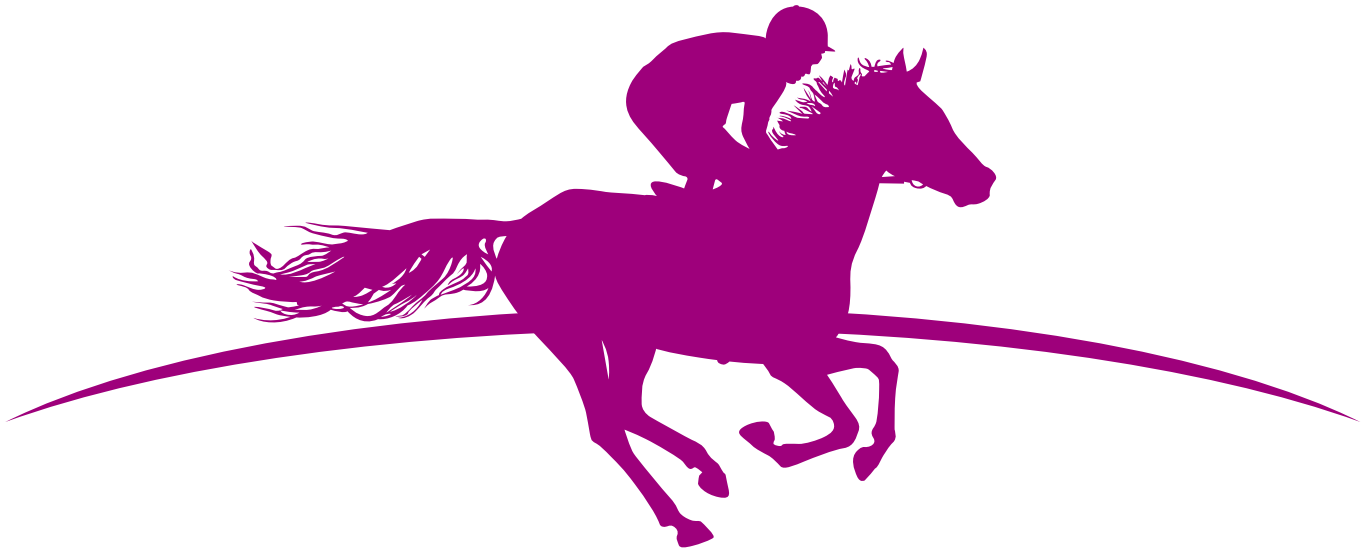

RON FOLEY FOUNDATION

Fighting Pancreatic Cancer

The Hartford HealthCare Cancer Institute at Hartford Hospital is profoundly grateful to the Ron Foley Foundation for its commitment to pancreatic cancer research, screening and education at Hartford Hospital.

Programs supported by the Ron Foley Foundation include

- Research in the form of the pancreatic cancer cyst registry
- Education, including the Pancreatic Symposium for continuing education of medical professionals and *Ask the Experts* for the public

Hartford HealthCare

Cancer Institute

at Hartford Hospital

9027 11.15

Ron Foley Foundation

1000 Farmington Avenue, Suite 108A, West Hartford, CT 06107 | 860-521-0500
ronsrun.org

OUR MISSION: Pancreatic cancer is the 4th deadliest cancer and has the worst survival rate of all cancers. Our mission is to fund medical research leading to improve diagnosis and treatment of pancreatic cancer and find a cure for this terrible disease. We are also committed to raising public awareness of pancreatic cancer through education and providing direct financial aid to pancreatic cancer patients in need.

RON FOLEY FOUNDATION
Fighting Pancreatic Cancer

Established in memory of Ron Foley, who lost his battle with pancreatic cancer in 2005, the Foundation bearing his name is dedicated to promoting early detection and, ultimately, finding a cure through ongoing research. Inspiration for the first fundraising event — a Kentucky Derby party in 2009 — came when those closest to Ron felt they could harness the generosity of his spirit to raise funds for pancreatic cancer research. Encouraged by the success of that initial Derby Day gathering, and with the support of family, friends and dedicated volunteers, Ron's widow, Barbara Foley, formed the Foundation, which was granted 501(c)3 status in 2010.

Volunteers Tim Floyd, Chris Gent, and Nancy Wall at Ron's Run for the Roses 2015.

GOALS

- Facilitate a collaborative partnership between major Connecticut hospitals, cancer centers and research facilities to pursue shared research of pancreatic cancer.
- Aggressively seek increased donations to the "Ron's Rescue Fund" so that we can give more financial aid to Connecticut pancreatic cancer patients and broaden our reach to those in Massachusetts, Rhode Island, New York and New Jersey.
- Initiate an annual lecture series for the general public featuring presenters with expertise about pancreatic cancer.
- Collaborate with other pancreatic cancer non-profits across the country and internationally who share our goals of improving diagnosis and treatment of pancreatic cancer and ultimately finding a cure.

FUNDRAISING EVENTS/OPPORTUNITIES

Ron's Run for the Roses is the Foundation's signature fundraising event — a Kentucky Derby day afternoon gala held at Folly Farm, a beautiful equestrian center in Simsbury. Since its inception in the Foley family's backyard in 2009 with 75 guests, the event has grown to more than 450 guests at this year's event and has raised more than $1,000,000 over the past seven years. A major element of the event is raising money for the Foundation's **Ron's Rescue Fund**. Established in 2012, donations to this restricted fund are dedicated solely to providing financial assistance to patients fighting pancreatic cancer and to help alleviate any financial burdens.

Hailed as the "premier Connecticut Derby Day event', the **8th annual Ron's Run for the Roses** is on May 7, 2016 and will feature southern fare, Derby-style fashion, live and silent auctions and the live viewing of the Kentucky Derby on a 10 foot screen. Sponsorship opportunities at various levels are available for corporations, businesses, Foundations and individuals. Premium tables and individual tickets are also available. We also welcome donations of items for our auctions, in-kind donations of products and services for the event as well as people who would like to volunteer in our office or at our events. For more information, please contact the Foundation at info@ronsrun.org or 860-521-0500.

GIVING OPPORTUNITIES

The Foundation welcomes donations throughout the year including but not limited to the following:

- Corporate and business sponsorships
- Giving through United Way Campaigns
- Corporate Giving and Matching Gift Programs
- Contributions In Memory/Honor of Loved Ones
- Endowments and Legacy Giving with the Ron Foley Foundation noted as benefactor
- Donation of shares of stock. For more information, please contact Janney Montgomery Scott LLC at 860-561-6374

VOLUNTEER OPPORTUNITIES

The Foundation is an all volunteer-based organization, therefore volunteer opportunities vary in so many ways including office support, event planning, set-up, and grant writing. In 2016, we will be looking for athletes and runners to participate in the Hartford Marathon to raise money for the Foundation.

ABOUT US

Year established:	2010
Annual revenues: (FY ending 06/15)	$309,410
Total number of employees:	0

GEOGRAPHIC SERVICE AREA(S)

All across Connecticut

TOP FUNDING SOURCES

Individual Donors:	65%
Corporations & Businesses:	20%
Foundations:	15%

"Pancreatic cancer is such a devastating diagnosis, that there is really no way a family can possibly prepare for it. It is an awful combination of fear and emotional and financial stress that can easily seem overwhelming. The one bright spot in this journey so far has been our discovery that so many people are willing to help. As we face this challenge, it has been a great comfort not to face it alone. The gift from the Ron Foley Foundation is going to make it possible for me to keep my family living with the utilities necessary for life today. Thank you, thank you, and thank you."

– William Owen, Norwich, CT
Pancreatic cancer patient, Ron's Rescue recipient

BOARD OF DIRECTORS

President and Board Chairman
Barbara A. Foley
Ron Foley Foundation

Executive Vice President and Board Member
Jennifer K. Loughran
Ron Foley Foundation

Timothy K. Backus
Har-Conn Chrome Company

James Eder, Esq.
Danaher Corporation

Kevin T. Froeb
Aetna

Joe Furey
Fox CT-TV; CBS Radio

Vice President
Christopher G. Gent
Gent Financial Group LLC

Kathryn F. Hinman, Esq.
Law Office of Kathryn F. Hinman

Ramon E. Jimenez, MD
Hartford Healthcare Medical Group

Carolyn L. McKenna, Esq.
Western Connecticut Health Network

Pramod K. Srivastava, MD and PhD.
Carole and Ray Neag Comprehensive Cancer Center/UConn Health

Secretary
Timothy J. Floyd, Esq.
Andros, Floyd & Miller, P.C.

Treasurer
John Prendergast, CPA
GitlinCampise Prendergast, P.C.

VOLUNTEER.
DONATE.
SPONSOR.

Special Olympics Connecticut

YEAR-ROUND SPORTS TRAINING AND ATHLETIC COMPETITIONS

- Involves over **13,000 Athletes** and **Unified Partners** (individuals with and without intellectual disabilities)
- Hosts **4 seasonal state games** (Winter, Summer, Fall, Holiday) and **50+** additional competitions

SPECIAL OLYMPICS UNIFIED SPORTS®

- Brings athletes with and without intellectual disabilities together to play sports
- Offered in communities and over **225 schools** administered by the Connecticut Interscholastic Athletic Conference (CIAC)
- Helps participants gain skills, confidence and friendships and inspires more positive and inclusive schools and communities

SPECIAL OLYMPICS HEALTHY COMMUNITIES

- **Healthy Athletes® Program** – Provides athletes with free health screenings and life-changing advice on sustaining a healthy lifestyle
- **Special Olympics Unified Sports® Fitness Club** – Promotes year-round physical activity to enhance fitness, health and friendships

27 SPORTS OFFERED

Alpine Skiing • Athletics • Aquatics • Basketball • Bocce • Bowling • Cheerleading • Croquet
Cross-Country Skiing • Curling • Cycling • Figure Skating • Flag Football • Floor Hockey
Golf • Gymnastics • Long-Distance Unified Running • Powerlifting • Sailing • Snowboarding
Snowshoeing • Soccer • Softball • Speed Skating • Tennis • Triathlon • Volleyball

CONTACT

Contact us for more information about building a successful partnership.

www.soct.org • specialolympics@soct.org • 203.230.1201

CONNECT WITH US

PARTNER SPONSORS

Adams Hometown Market • IGA Your Hometown Proud Supermarket • Dream Ride • ESPN • Eversource • The Hubbell Foundation • NBC Universal Partners in a Caring Community • TD Bank America's Most Convenient Bank® • United Technologies • Law Enforcement Torch Run for Special Olympics Connecticut • WWE

YEAR-ROUND SUPPLIERS

Adams Hometown Markets/IGA Hometown Supermarkets, Campus Customs, The Coca-Cola Bottling Company of New England, Connecticut Portable Storage/PODS, Crystal Rock Water and Cofee Company, Dunkin' Donuts, Graebel Moving Services, LLC, Guida's Milk and Ice Cream, Lamar Outdoor Advertising, Marcus Communications, State of Connecticut Judicial Branch Community Service and WORX.

Special Olympics Connecticut

2666 State Street, Suite 1, Hamden, CT 06517 | 203-230-1201
www.soct.org

OUR MISSION: To provide year-round sports training and athletic competition in a variety of Olympic-type sports for children and adults with intellectual disabilities, giving them continuing opportunities to develop physical fitness, demonstrate courage, experience joy and participate in a sharing of gifts, skills and friendship with their families, other Special Olympics athletes and the community.

GOALS

- Continue to grow our athlete base and expand high-quality training and sports competition opportunities to enrich the lives of athletes and Unified Sports® partners.
- Expand the Special Olympics Unified Sports® School Program administered by the Connecticut Interscholastic Athletic Conference by increasing the number of participating elementary and middle schools and number of students at every grade level. Continue to expand the Young Athletes Program serving children with intellectual disabilities ages two through seven.
- Establish and steward partnerships between corporations, their employees and families, and Special Olympics Connecticut to gain support through volunteerism, and financial and in-kind contributions.
- Offer the Special Olympics Healthy Athletes Program at all major competitions to provide health screenings for athletes and such necessities as eyeglasses, hearing aids and orthotics.
- Continue to increase the number of Special Olympics Unified Sports® Fitness Clubs statewide which focus on participation rather than competition and bring together individuals of all abilities to engage in regular physical activity that improves overall fitness and wellness.
- Grow, strengthen and support our 72 volunteer-run Local Programs in Connecticut communities.
- Attract, train and certify highly qualified coaches and officials to assist with year-round sports training and competitions.

FUNDRAISING EVENTS/OPPORTUNITIES

Special Olympics Connecticut hosts several fundraising events a year, the largest being:

Law Enforcement Torch Run — A three-day running event where officers and athletes carry the Special Olympics "Flame of Hope" through more than 100 cities and towns to the site of the Opening Ceremonies for Special Olympics' Summer Games. The Torch Run also encompasses a variety of fundraising initiatives, such as Tip-A-Cop and Cop-On-Top events.

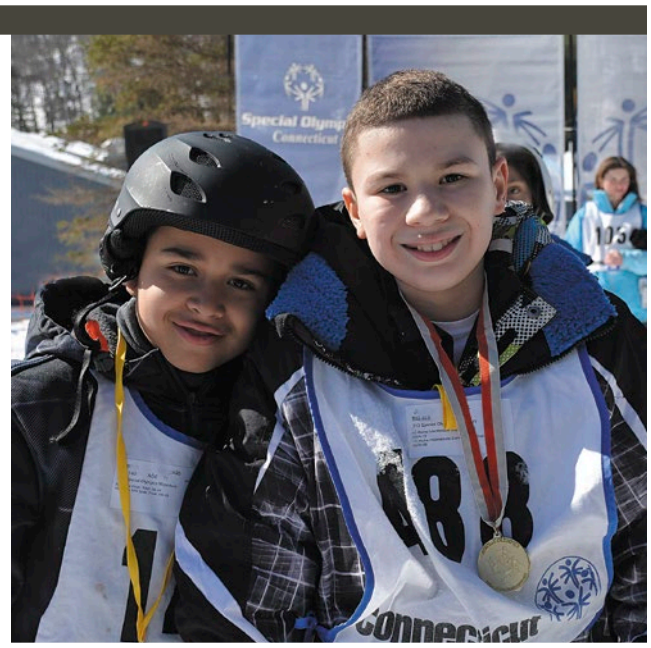

Alpine Skiing Athletes who participated in Competition at Special Olympics Connecticut Winter Games.

Penguin Plunge — Individuals and teams jump in the chilly waters of Connecticut to raise funds for Special Olympics Connecticut. Events take place in five locations across the state, January through March.

Over the Edge — Individuals rappel down one of Connecticut's most prominent buildings to raise awareness and funding for Special Olympics Connecticut athletes.

GIVING OPPORTUNITIES

Individuals and businesses can support Special Olympics Connecticut in a variety of ways including:

- Financial Support/Sponsorship
- In-Kind Product or Service Donations
- Individual Donations/Planned Giving
- Corporate-run Events (golf tournaments, silent auctions, 5ks, etc.)
- Cause Promotions
- Volunteerism
- Employee Giving Campaigns/Fundraising
- Company Matching Gifts or Donations
- Grants

VOLUNTEER OPPORTUNITIES

Individuals and business groups can give their time to Special Olympics Connecticut as:

- Sports and Special Event Volunteers
- Coaches
- Unified Sports® Partners
- Local Coordinators
- Medical Practitioners
- Board Members
- Fundraisers
- Office Assistants

ABOUT US

Year established:	1969
Annual revenues: (most recent fiscal year)	$6,114,585
Total number of employees:	32

GEOGRAPHIC SERVICE AREA(S)

Statewide

TOP FUNDING SOURCES

Donated materials & Services:	48%
Fundraising Events:	15%
Corporate:	8%
Direct Marketing:	5%
Individual & Other:	16%
Foundation & Grants:	8%

BOARD OF DIRECTORS

President
Robert "Beau" Doherty

Chairman of the Board
Catherine Kortlandt
Praxair, Inc.

Vice Chair
Jim Van Hoof
Cigna

Finance Committee Chair
Peter Keenoy
Impala Partners

Legal Advisor
Lewis Chimes
Law Offices of Lewis Chimes

Board Management Chair
Stephen Flynn
Mercer

Program Committee Chair
Lisa Kovlakas
ESPN

Board Secretary
Thomas M. Joyce

Development Committee Chair
Michelle Zettergren
ConnectiCare, Inc. & Affiliates

Sharon Rivera
Special Olympics Connecticut Athlete and Global Messenger

Kenneth Bowes
Eversource

John Riccardi

Dr. Kimberly Davis
Yale-New Haven Hospital

Brian Flinn
WWE

Mauro DeCarolis
TD Bank

Christopher Motl
Webster Bank

Matthew Necci, Esq.
Halloran & Sage LLP

Dr. Craig Edmondson

Kate Freeman

Raymond Hadden, III
Special Olympics Connecticut Athlete and Global Messenger

Lynn LaRocca

Susan Saint James

Keith Moon
The Hotchkiss School

Tizz Weber
Pratt & Whitney

Thomas Krywinski
BlumShapiro

Chief Paul Melanson
Farmington Police Department

Academy for
Gifted Students K-8

Summer, Vacation
& Saturday
Programs K-12

Teambuilding
for All Ages

Your child can make a difference in the future of the world.

We can make a difference in the future of your child.

Talcott Mountain
SCIENCE CENTER & ACADEMY

Montevideo Road | Avon, CT | 860-677-8571
tmsc.org | talcottacademy.org

Robotics
Nature & Technology
Green Energy
Science & Invention Fairs
Language Arts
Studio Art
Foreign Languages
Music

Talcott Mountain Science Center & Academy

324 Montevideo Road, Avon, CT 06001 | 860-677-8571
tmsc.org | talcottacademy.org

OUR MISSION: To inspire a love for learning in students of all ages through the wonders of science and technology.

Talcott Mountain
SCIENCE CENTER & ACADEMY

High atop Talcott Mountain in Avon, Connecticut, stands an important educational resource for the region — the Talcott Mountain Science Center & Academy. Once a NIKE missile site representing technology in the service of national defense, the mountaintop now hosts a unique, private, non-profit educational and research facility that launches minds on voyages of inquiry and discovery. Committed to stimulating the minds of its students through a "hands-on" approach to science teaching and learning, Talcott Mountain Science Center, founded in 1967, educates students with the knowledge and the skills they will need to master the challenges of tomorrow's world. Among its major educational innovations include the founding of Talcott Mountain Academy in 1983; an institution geared toward the unique needs of gifted students. Today, it is a major division of the Center that functions as a laboratory school for grades K through 8.

FUNDRAISING EVENTS/OPPORTUNITIES.

- **On the Shoulders of Giants:** This lecture series provides a forum for the general public to interact with and learn from scientists, astronauts, Nobel Laureates, explorers and other industry experts. Groups are encouraged to attend and sponsorships are available.
- **TMSC's Annual Fundraiser:** Each year TMSC hosts an annual fundraiser that varies by design. Whether it's an auction, concert, or evening gala, in-kind and financial contributions from individuals and local businesses are welcomed.
- **Teambuilding Opportunities:** TMSC offers unique teambuilding activities to bring your group or employees together. Join us for an evening of Skygazing, a hands-on robotics challenge or other custom program for your group.

For more information, email cbuhler@tmsc.org or call 860-677-8571.

Talcott uses hands-on exploration and the latest technology to ignite a passion for learning in students of all ages.

GIVING OPPORTUNITIES.

- **New Technology Partners:** As a leader in science & technology education, TMSC is always looking for companies, foundations or individuals who are pioneering in new technologies and interested in providing equipment for our facility. In-kind and financial donations are welcome.
- **Annual Appeal:** Talcott Mountain Science Center's Annual Appeal occurs each fall and contributes to the high-level programming we provide for students, educators and community members from across the region.
- **Program Sponsors:** Each year the Talcott Mountain Science Center provides approximately 50,000 student hours of education for children and adults through programming out-in-the-field and on-campus. Sponsorships of these diverse programs and the facility are available.

VOLUNTEER OPPORTUNITIES.

From retirees to college students, diverse opportunities exist for volunteers to share their expertise with students. Examples include an emergency radio operator teaching Amateur Radio and Wireless Communications to students during their enrichment time; a college History major coaching students on their History Day projects; and a college engineering student completing their co-op with us by writing and teaching a 3D-design course. We also welcome volunteers with specific skills who can help with maintenance and repair of scientific equipment.

ABOUT US

Year established:	1967
Annual revenues: (most recent fiscal year)	$2.1 million
Total number of employees:	21

GEOGRAPHIC SERVICE AREA(S)

Southern New England & New York

TOP FUNDING SOURCES

Tuition:	52%
Grants:	20%
TMSC Programs:	15%
Other:	10%
General Contributions:	3%

I have found Talcott to be a wonderful place where inquisitive minds are nurtured. Simply put, it is a school where fast learners can run at their own pace. Every day, our child comes home excited about a new fact or principle learned in science. But, it is not just about science. Students also receive a comprehensive curriculum in math, reading, writing, social studies, music, and art using both traditional methods, AND the latest technologies … computers and iPads for every student in class really bring lessons to life! Talcott is a place where discovery abounds and learning is contagious.

– **Sheila Levine,** Talcott Mountain Academy Parent, West Hartford, CT

BOARD OF TRUSTEES

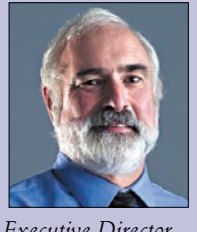

Executive Director
Jonathan Craig

President, Board of Trustees
Thomas J. Rechen
McCarter & English, LLP

Vice President
Francis X. Hursey
Z-Medica & OnSite Gas Systems, Inc.

Treasurer
Stephen Repka
Advanced Benefit Strategies, Inc.

Secretary
Donna Rand
E. Hartford/Glastonbury Elementary Magnet School

Kathleen Adams
JAX Genomic Medicine

Rhonda Bird
Academy Parent

Christopher Borowiec
U.S. Trust, Bank of America Private Wealth Management

Vernard Chanski
Of Consul, Hobson Associates

Arnold Chase
Chase Enterprises

Founder
Donald LaSalle
Talcott Mountain Science Center & Academy

Don Wilson
Construct Safe a.k.a. Bridgefacts, LLC

Bernie Zahren
Zahren Financial Co., LLC & Clean Feet, LLC

THE TOWN and COUNTY CLUB SCHOLARSHIP FUND

A fund at The Hartford Foundation for Public Giving

Recognizing the value of a college education to a woman's ability to meet her personal and professional goals and to achieve financial independence, we created this scholarship fund over 15 years ago to assist Hartford-area women aged 24 or older who are actively pursuing an undergraduate college degree at a college in the Greater Hartford area. To date, over $175,000 in scholarship awards have been awarded to 84 deserving women.

We take great pride in the dedication, hard work and success of these women, the majority of whom were both working and raising a family as they pursued their education. Here are a few of their stories:

I am a grateful double recipient of the Town and County Club Scholarship which enabled me to complete my education at the University of Saint Joseph in 2014. In 2015 I graduated with a Master's Degree in Social Work from the University of Connecticut. I am now employed as a clinician at the Village for Families and Children, providing specialized care to families with young children struggling with trauma.

~ Princess Russell-Blidgen

I knew I would need an education to provide a better life for my two children. I felt empowered and passionate to further my studies, but my finances were strained. I was blessed to receive two scholarships from the Town and County Club. I received my first scholarship while a part-time student at Manchester Community College and the second one when I was a student at the University of Connecticut – Hartford, enabling me to earn my BS in Human Development and Family Studies in May 2015.

~ Michelle Wallen

As a first generation college student, breaking the mold was incredibly challenging. I worked tirelessly to pay for school. My two Town and County Club scholarships provided me financial assistance when I needed it most. I graduated in May 2015 from the Hartt School of the University of Hartford with a Bachelor of Music. I now give back by teaching nearly 400 students every week at the Goodwin College Early Childhood Magnet School. Only time will tell the full ripple impact of what the Town and County Scholarships have done.

~ Camille Camire

This scholarship impacted my life in many ways. I was a single mother, working full-time and helping to put my daughter though college while I was also trying to complete my own education at Trinity College. This scholarship allowed me to continue my own studies. I graduated magna cum laude, with honors in history in 2013. I am now in my third year at University of Connecticut Law School — attending nights, of course!

~ Jean Silverio

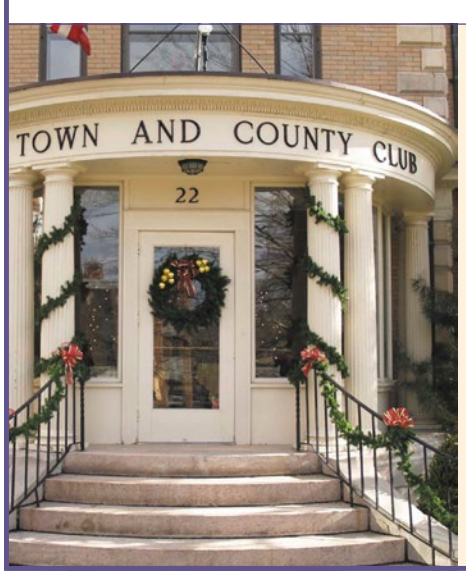

THE TOWN and COUNTY CLUB SCHOLARSHIP FUND

For more information regarding the Town and County Club Scholarship, please visit us at: www.towncounty.com

The Town and County Club

22 Woodland Street, Hartford, CT 06105 | 860-522-1100
www.towncounty.com

OUR MISSION: To create and maintain an environment for its members which fosters cultural, intellectual and social development.

ABOUT US

Since 1925, the Town and County Club, housed in the Historic Lyman House, has been an active presence in the city of Hartford, and beyond. Founded by women who were former suffragettes and active city and political leaders, the Club today is comprised of educators, artists, lawyers and business and non-profit executives. Through the Club, they create friendships, expand their horizons and connections, and have a focused committment to help and support each other and the community at large. That's what we're all about.

CULTURAL/EDUCATIONAL OPPORTUNITIES

- Monthly Town and County Club Art Gallery opening, featuring regional artists.
- Monthly lunch and dinner events with noted speakers
- Monthly book, film, and current events groups
- Monthly writer's group
- Language conversation groups (Spanish, German and French)
- Seminars on emerging local, national and international issues
- Day trips and extended travel opportunities
- Guest privileges with over 30 other clubs worldwide

VOLUNTEER/COMMUNITY SUPPORT

- Town and County Club Scholarship Fund
- In-classroom and after school tutoring in Hartford Public Schools
- Annual Holiday Toy Drive for Children of Asylum Hill
- Caring Corner — Providing helping hands to our Asylum Hill neighbors
- Asylum Hill Community Relations Spring Forum

BANQUET/BUSINESS SERVICES

- Multiple meeting rooms with seating capacity ranging from 10 to 150
- Grand Ballroom
- Culinary team headed by Executive Chef Lisandro Patino-Arias
- Five elegant overnight guest rooms

* *Voted First Place in CT NOW Best of Hartford Readers' Poll 2015: Best Place to Hold a Wedding or Banquet*

** *Lyman House is listed on the National Registry of Historic Places*

ABOUT US

Year established:	**1925**
Total number of employees:	**26**
Total number of members:	**410**

GEOGRAPHIC SERVICE AREA(S)

Most members reside in the greater Hartford area which is where most of the Club's many philanthropic efforts are focused.

TOP FUNDING SOURCES

The Club operations are funded by member dues and by proceeds from its highly-successful wedding/private party/business meeting/guest room rental services provided to member and non-member clients.

BOARD OF GOVERNORS

General Manager
Michael J. Duval

President
Nancy Brennan

Marjorie Berger
Jeane Best
Sherry Brown
Anne-Marie Dallaire
Lynn Erie
Carol Fortier
Anne Gerard
Norma Glover
Mary Lynn Gorman
Mary McKone
Mary Beth Murphy
Judy Murray
Mary Rossettie
Mary Sargent
Lisa Scalise
Ruth Timme

Charities Win at the Travelers Championship

100% OF NET PROCEEDS DONATED

In 2015

$1.565 million generated

140+ charities benefited

25+ Special Events

- 5K Race
- Concerts
- Women's Day
- Junior Pro-Am Experience
- Military Appreciation

Fun Facts

- 130,000 sq. ft. of Tents
- 14 Miles of Rope
- 250 Golf Carts
- 2.7 Miles of Mesh
- 110,000 lbs. of Ice

Since 2007*

$10 million+ generated for 500+ charities

IMPACT BEYOND THE COURSE

ECONOMIC IMPACT

Since 2007, approximately **$252 million**

ECONOMIC IMPACT

In 2015, approximately **$28 million**

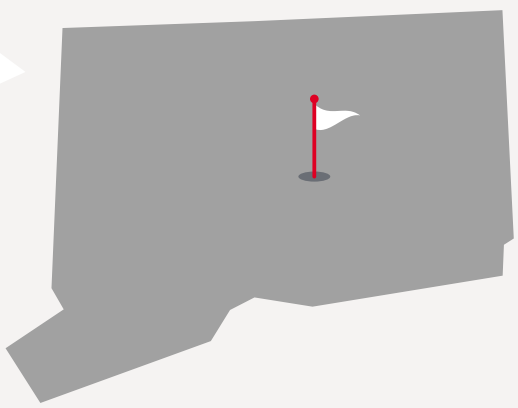

Tournament broadcast in **200+ countries**

TRAVELERS CHAMPIONSHIP

*Travelers became the tournament title sponsor in 2007

Travelers Championship

90 State House Square, 11th Floor, Hartford, CT 06103 | 860-502-6800
www.travelerschampionship.com

OUR MISSION: To be a world-class PGA TOUR event that maximizes giving to charity while benefiting the community.

TRAVELERS CHAMPIONSHIP
AUGUST 1-7, 2016

(Left) Fans gather at the first tee at TPC River Highlands. (Center) Bubba Watson holds the trophy for his second win at the Travelers Championship and his eighth PGA TOUR victory. (Right) More than 4,000 volunteers donate their time each year to make the Travelers Championship one of the best events on the PGA TOUR.

GOALS

- Further engage the nonprofit community to help them raise funds and to provide a platform to increase awareness for their charities.
- Continue to attract a strong field of PGA TOUR players for competition.
- Create new revenue streams through additional events or sponsorships in order to raise more funds for New England charities.
- Enhance the business-to-business networking environment during the tournament.
- Utilize the unique platform of a professional sporting event that is broadcast internationally to benefit the community and to generate a positive economic impact on the state.

FUNDRAISING EVENTS/OPPORTUNITIES

The Travelers Championship donates 100 percent of its net proceeds to charities throughout New England. In addition to hosting some of the world's best golfers, including Bubba Watson, Sergio Garcia, Zach Johnson, Ernie Els, Luke Donald and Hunter Mahan, the tournament creates special events to help generate charitable funds such as a 5K race, Celebrity Pro-Am, Women's Day, concerts and more. Charities are encouraged to use the tournament as a method for raising money and awareness by hosting a special event on site or participating in the Birdies for Charity and Chip in for Charity programs.

VOLUNTEER OPPORTUNITIES

Every year, more than 4,000 people donate their time as volunteers at the Travelers Championship. Volunteers spend countless hours throughout the week to help deliver a world-class PGA TOUR experience for players, sponsors, fans and the media. Corporations, community groups and individuals are all encouraged to take part in more than 20 different volunteer opportunities, ranging from Hospitality to Scoring at the 2016 Travelers Championship.

> *On behalf of the PGA TOUR, I am pleased to congratulate the Travelers Championship for being named the best among its peers on TOUR in winning the Best Charity Integration award. The Travelers Championship embodies the essence of our charitable mission by incorporating a charitable tie into each and every activity they create while ultimately benefiting 140 charities throughout the region.*
>
> – **Andy Pazder**, EVP and Chief of Operations, PGA TOUR

ABOUT US

Year established: **1952***

Total number of employees: **11 FT, 10 – 15 Interns**

GEOGRAPHIC SERVICE AREA(S)

Each year, 100% of net proceeds from the event support more than 140 nonprofit organizations throughout New England.

TOP FUNDING SOURCES

Corporate Sponsorships:	90%
Special Events:	3%
Fundraising Programs:	4%
Ticket Sales:	1%
Contributions In-Kind:	2%

BOARD OF DIRECTORS — GREATER HARTFORD COMMUNITY FOUNDATION, INC.

Executive Director
Nathan Grube

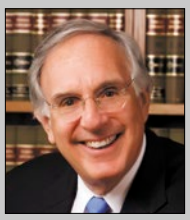

Board Chair
Daniel E. Kleinman, Esq.
Hinckley Allen

Bradford S. Babbitt
Robinson+Cole

John Bermel
Aetna (retired)

Andy F. Bessette
Travelers

Christopher M. Dadlez
Trinity Health — New England

Chris Dailey
UConn

Roger Gelfenbien
Accenture (retired)

John A. Green
Lux Bond & Green

Oz Griebel
MetroHartford Alliance

Chandler J. Howard
Liberty Bank

Henry Hughes
PGA TOUR (retired)

Gregory M. Jones
Corporate Development Group

Patrick Kinney
Travelers

Karl Krapek
United Technologies Corporation (retired)

Ted May, III
May, Bonee & Walsh Inc.

Gary Minor
Goodwin College

Patrick Murphy
Clean Slate Centers

Bruce Rogers
Pierson and Smith

Joseph Savage
Webster Bank, N.A.

Glenn Sieber
Avon Old Farms

John Soto
Space-Craft Manufacturing, Inc.

Michael Wheeler
Egidio Assante Wealth Management, LLC

United Way Connects Families with Opportunities

Working with our community partners, generous people and local workplaces, we invest in programs and initiatives that improve lives for children and families, including hard-working **ALICE*** households, in our 40-town region. Together, we create positive, lasting change for all of us. Last year, thanks to gifts to United Way *Community Investment*:

EDUCATION

- 4,600 youth improved skills needed for academic success
- Nearly 3,200 youth in after-school programs improved their academic performance

BASIC NEEDS

- More than 26,500 people received basic food assistance
- United Way 2-1-1 handled over 104,000 calls and answered over 130,000 requests for services

FINANCIAL SECURITY

- Nearly 11,000 filers received $28.4 million in refunds and credits through Volunteer Income Tax Assistance (VITA) last tax season
- More than 2,275 people improved career skills through training and workforce development programs

Access to basic needs, such as food and shelter, provide a safety net. A good education is essential to getting a good job. An income that can cover today's needs and save for tomorrow solidifies a family's foundation. **It's all CONNECTED.**

Please give today as generously as you can. Your gift matters. UnitedWayInc.Org/Give

*__ALICE__ is a United Way-coined acronym meaning **A**sset **L**imited, **I**ncome **C**onstrained, **E**mployed. The success of children and adults in ALICE households is critical to our entire community's success. Yet, despite working hard, the tough choices ALICE households face limit their opportunities to succeed.

LIVE UNITED

United Way

United Way of Central and Northeastern Connecticut

UnitedWayInc.Org

United Way of Central and Northeastern Connecticut

30 Laurel Street, Hartford, CT 06106 | 860-493-6800
UnitedWayInc.org

OUR MISSION: **United Way's mission is to engage people to improve lives and change community conditions. We have the unique ability, vision and resources to bring together diverse stakeholders around a community vision of creating positive change to achieve long-lasting results for children and families.**

LIVE UNITED
United Way
United Way of Central and Northeastern Connecticut

GOALS

By working together, we provide opportunities for individual and community success. Our shared priority areas:

- Ensure children read at grade-level by the start of 4th grade.
- Ensure students enter 9th grade ready to succeed and graduate on time.
- Help adults and families achieve financial security.
- Provide access to immediate emergency assistance to meet basic needs, such as food and shelter.

FUNDRAISING EVENTS/OPPORTUNITIES

Each year more than 400 local workplaces and tens of thousands of individuals participate in the United Way Campaign. Together, we raised more than $24 million in 2014. To showcase our partners' accomplishments in the community, the United Way *Best Of Awards* are held each year. Other fundraising events include:

Power of the Purse Luncheon and Silent Auction — Our United Way Women's Leadership Council's signature event features an auction of high-end purses; time to network with professional and philanthropic leaders; and the event raises money to support two family financial centers in Hartford.

Spin for Kids — An annual spin-a-thon featuring teams of costumed cyclists, this United Way Emerging Leaders Society event raises money to support United Way's programs and initiatives helping kids succeed in school and in life.

GIVING OPPORTUNITIES

- Conduct a United Way Campaign at your workplace
- Give online at unitedwayinc.org/give
- Make a corporate or individual gift
- Join our Women's Leadership Council. Learn more at unitedwayinc.org/women
- Join our prestigious Constitution or Tocqueville Society, and be recognized as a leader of caring in our community. Learn more at unitedwayinc.org/givingsocieties
- Join our Emerging Leaders Society. Learn more at unitedwayininc.org/emergingleaders

Those who give directly to United Way *Community Investment* make real change possible in the 40 towns of central and northeastern Connecticut. Dollars are closely monitored to ensure your gift is well spent in the priority areas that lead to sustainable community change now and in the future.

VOLUNTEER OPPORTUNITIES

In the past year, United Way mobilized more than 5,000 volunteers, including volunteers to improve the lives of children and families in our community. Results of this mobilization include returning $28 million to 11,000 local tax filers through the Volunteer Income Tax Assistance (VITA) program and reading to more than 7,000 students to help improve literacy skills.

Other year-round volunteer opportunities include:

- Preparing taxes for lower-to-moderate wage earning families at a free tax site: unitedwayinc.org/vitavolunteer
- Providing one-on-one assistance to children through our volunteer United Way Readers program: unitedwayinc.org/read
- Providing one-on-one budget coaching to help individuals reorganize finances, maintain a budget, pay bills on time, and save for the future: unitedwayinc.org/budgetcoaching
- Helping children build home libraries and make reading more interactive by creating literacy kits in your workplace: unitedwayinc.org/literacykits
- Raising awareness about community issues through a group engagement activity: unitedwayinc.org/makingchoices

Visit unitedwayinc.org/volunteer to find opportunities near you.

ABOUT US

Year established:	**1924**
Annual revenues: (most recent fiscal year)	**$26,176,314**
Total number of employees:	**43**

GEOGRAPHIC SERVICE AREA(S)

40-town region including: Andover; Ashford; Avon; Berlin; Bloomfield; Bolton; Canton; Chaplin; Columbia; Coventry; East Hartford; East Windsor; Ellington; Enfield; Farmington; Glastonbury; Hampton; Hartford; Hebron; Lebanon; Manchester; Mansfield/Storrs; Marlborough; New Britain; Newington; Rocky Hill; Scotland; Simsbury; Somers; South Windsor; Stafford; Suffield; Tolland; Vernon; West Hartford; Wethersfield; Willington; Windham/Willimantic; Windsor; and Windsor Locks.

TOP FUNDING SOURCES

Employee workplace giving:	**74%**
Corporate gifts:	**23%**
Individuals outside of the workplace:	**3%**

BOARD OF DIRECTORS

President and CEO
Susan Dunn

Chairman
Greg C. Toczydlowski*
Travelers

Chair, 2015 United Way Campaign
Greg M. Barats*
The Hartford Steam Boiler Inspection and Insurance Company

Treasurer
Donald Allan, Jr.*
Stanley Black & Decker, Inc.

Windham Region United Way Advisory Board
Mario D. Conjura
People's United Bank

Michael J. Auseré
Eversource Energy

Peggy Buchanan*
Connecticut AFL-CIO

Julio A. Concepcion
MetroHartford Alliance

Eric Daniels
Robinson & Cole LLP

Chair, United Way of New Britain and Berlin Advisory Board
William F. Dowling
Bill Dowling Sports

Chair, United Way of North Central CT Advisory Board
Robert E. Earley, III
Comcast Corporation

Otto Eichmann
Sikorsky Aircraft Corporation

Dr. Derek A. Franklin
Clinical & Forensic Consultants

Michael Goldbas
Deloitte LLP

Jeffrey Hubbard
First Niagara Financial Group, Inc.

Margaret Marchak
Hartford HealthCare Corporation

Shawn J. Maynard*
Windham Hospital Foundation

Colleen McGuire
University of Connecticut

Patricia H. Meiser
Meiser Sports Consulting

Natalie B. Morris*
United Technologies Corporation

Chair, United Way Emerging Leaders Society
Ashley Netz
Cigna Corporation

Brian A. O'Connell
Citizens Bank

James O'Meara*
Webster Bank

Chair, United Way Women's Leadership Council
Noreen Randazzo
Hanover Insurance Group, Inc.

Ex-Officio, Former Board Chair
Wayne S. Rawlins, M.D., M.B.A.*
ConnectiCare, Inc.

Cynthia Ryan*
Cigna Corporation

Lynn Ryan
Goodwin Capital Advisers, a Conning Company

Lyn G. Walker*
Shipman & Goodwin LLP

Jennifer L. White
The Hartford Financial Services Group Inc.

**Denotes membership on Executive Committee*

EVENING OF WONDER

A special thanks to Presenting Sponsor:

aetna℠

We are grateful for Aetna's continued, generous support of our *Evening of Wonder* celebration of recovery, health and growth and embracing our vision of building health equity in underserved communities.

Learn how you can support recovery, health and growth at all stages of life at: give.wheelerclinic.org

Wheeler

Innovative Care. Positive Change.
www.wheelerclinic.org

PRIMARY & BEHAVIORAL HEALTH EDUCATION
EARLY CHILDHOOD WELLNESS & RECOVERY

Wheeler Clinic

91 Northwest Drive, Plainville, CT 06062 | 860-793-3500 or toll-free 888-793-3500
www.wheelerclinic.org

Wheeler
Innovative Care. Positive Change.

OUR MISSION: **Wheeler Clinic fosters positive change in the lives of individuals and families, as well as in communities. We provide cutting-edge human services that address a diverse range of needs and backgrounds, enhance strengths and provide the supports that encourage recovery from challenges for a satisfying life in the community.**

GOALS

- Encourage respect for the unique strengths, needs, contributions and perspectives of individuals from all cultural, ethnic and socio-economic backgrounds.
- Adhere to an integral belief in the capacity of individuals to achieve recovery, enhance quality of life and maximize self-sufficiency.
- Sustain our commitment to high-quality, integrated services that draw on the latest research and best practices, with continuous measurement and improvement.
- Foster accessibility of programs to build health equity and meet the health needs of the community, individual or family.
- Use sound, transparent business practices to ensure the ongoing financial health of the organization and allow for investment in new program development.
- Focus on valuing and nurturing our dedicated, creative and flexible staff.
- Create a healthy, safe and welcoming environment of care for clients and staff.
- Demonstrate a spirit of collaboration and partnership with funders, peers and communities.

GIVING OPPORTUNITIES

You can create positive outcomes and hopeful tomorrows in your community and help us reduce disparities in care and build health equity in underserved communities by making a donation to Wheeler. We closely monitor the quality of the care we provide to assure that every dollar possible is directed to the more than 30,000 children, adolescents and adults we serve each year. There are many ways to give: gifts of cash, matching gifts through your employer, honorary and memorial donations, gifts of appreciated securities, bequests and other planned gifts.

VOLUNTEER OPPORTUNITIES

Event Volunteers — Organizers of Wheeler's *Evening of Wonder* and Annual Golf Classic seek volunteers who can secure sponsorships, prize donations and engage their friends and businesses.

Wheeler took part in the Connecticut Center for Addiction Recovery's (CCAR) 16th annual Recovery Walks on September 18, 2015 in Bushnell Park to celebrate and promote addiction recovery.

FUNDRAISING EVENTS/OPPORTUNITIES

Evening of Wonder Annual Gala — October 8, 2016

Evening of Wonder celebrates recovery, health and growth at all stages of life. The event features dinner, silent and live auctions, dancing and more. You can be a part of this amazing event by:

- Becoming a sponsor.
- Donating an item for our silent and live auctions.
- Purchasing a table or tickets.
- Advertising in our program guide.

For information, contact Wendy DeAngelo, wdeangelo@wheelerclinic.org or 860.793.4401.

Wheeler Clinic Annual Golf Classic — June 13, 2016

This event will be held on June 13, 2016 at the Country Club of Farmington, 806 Farmington Avenue, Farmington. There are many ways to show your support:

- Sign up to play!
- Sponsor the Golf Classic.
- Donate a prize.

ABOUT US

Year established:	**1968**
Annual revenues: (most recent fiscal year)	**$67,117,417**
Total number of employees:	**925+**

GEOGRAPHIC SERVICE AREA(S)

Wheeler Clinic serves individuals and families across Connecticut. Facilities are located in Bristol, Enfield, Hartford, Manchester, Meriden, Middletown, New Britain, New Haven, New London, Newington, Plainville and Waterbury.

TOP FUNDING SOURCES

State of Connecticut

Department of Children and Families:	**37.2%**
Judicial Branch, Court Support Services Division:	**10.3%**
Department of Mental Health and Addiction Services:	**5.5%**

Wheeler is committed to promoting positive health outcomes for individuals, families and communities by providing integrated primary and behavioral health care and preventive dental services that meet the needs of the whole person.

– **Christine Skelly**, Chair, Wheeler Board of Trustees

BOARD OF TRUSTEES

President and Chief Executive Officer
Susan Walkama, LCSW

Board Chair
Christine Skelly
The Alternative Board

Jake Biscoglio
Prudential Financial

Secretary
Richard E. Cartland

Eslayda Contreras
Trumpf, Inc.

William D. Gombatz, CFP®, ChFC, CLTC, CASL®
Northwestern Mutual Financial Network

David Hamelin
Hamelin & Sons, Inc.

Charles J. Herbert, CFP
Bradley, Foster & Sargent, Inc.

Diana Levsky
Johnson Brunetti

James Moylan
Jim Moylan Consulting

Nicole M. Ouellette

Kelly Phenix

Treasurer
Pierre Richard
Pratt & Whitney

Mary C. Rodier
Voya Financial

Gary Thomas
Aetna

Vice Chair
William J. Torres
Gibbs

Francis Vincent
Cigna

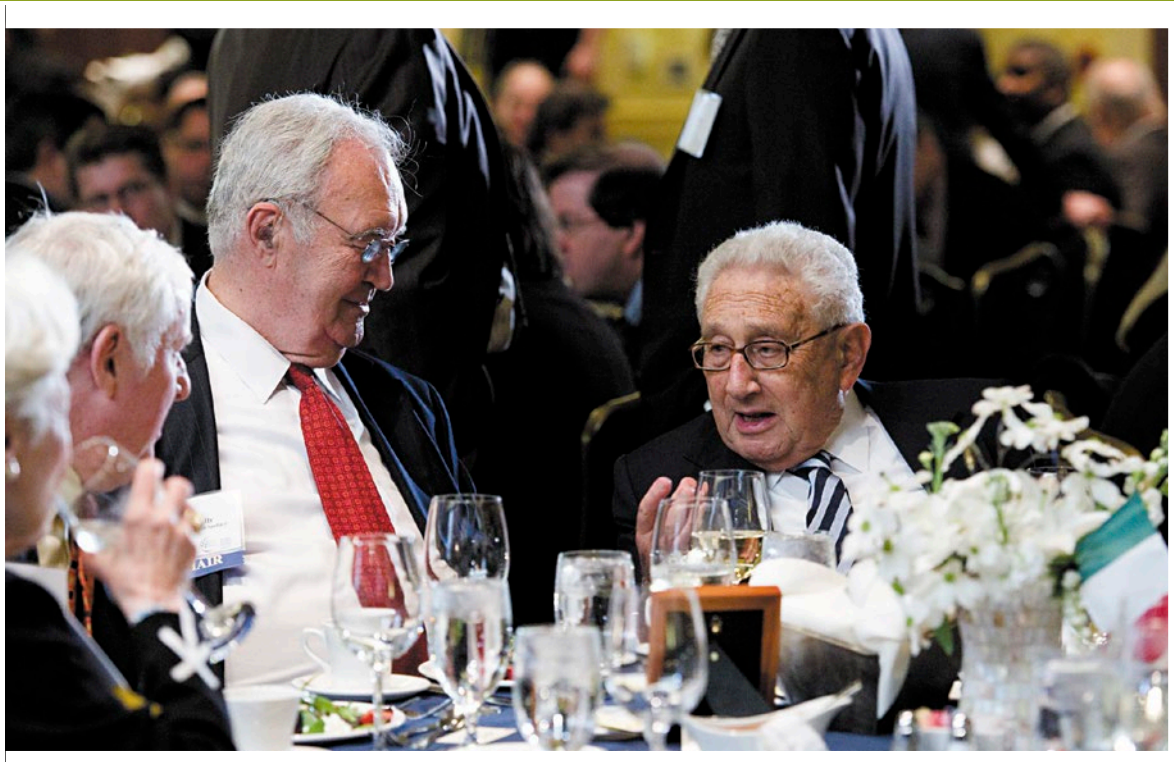

CONNECTING OUR COMMUNITY TO THE WORLD!

For over 90 years, The World Affairs Council of Connecticut (WACCT) has been connecting our community to the world. The Council provides public programs on critical issues which impact both our local communities and the world at large. We need your help to bring discussions on pressing global issues to you and bring people together in conversation about the world we live in.

world affairs council CONNECTICUT

www.ctwac.org

To register for our programs, please visit **www.ctwac.org**. Please call **860.241.6118** with any questions.

The World Affairs Council of Connecticut

1049 Asylum Avenue, Hartford, CT 06105 | 860-241-6118
www.ctwac.org

world affairs council CONNECTICUT

OUR MISSION: **The World Affairs Council of Connecticut (WACCT) engages the Greater Hartford community in global issues and promotes greater understanding of the world. WACCT is a nonprofit, nonpartisan organization.**

Established in 1924, WACCT is a menber of the World Affairs Councils of America, a network of nearly 100 councils that together comprise the largest global affairs nonprofit organization in the U.S.

WACCT hosts programs and discussions on critical global issues that impact the local community and the world at large. The Council also works with Connecticut schools to provide programs for students and educators that increase awareness of our world and the challenges facing us as global citizens.

What We Do

WACCT is a connector within the community, linking you to the global resources we have both here in our state and across the world. We do this in a variety of ways, including our public programs.

Global Programs — International political, economic, cultural, business, and financial trends

- Our programs give you unparalleled access to some of the world's most distinguished speakers: Recent speakers hosted at WACCT have included Henry Kissinger, Ambassador Ryan Crocker, Ted Turner, Red Sox President & CEO Larry Lucchino, General David Petraeus, and former Speaker of the House Nancy Pelosi.
- The Council hosts a variety of programs that help the community navigate the global landscape including: Global Discussions Series, Executive Forums, business luncheons, roundtables, Global Trivia and Hot Issue Happy Hours that address the world's most critical issues.
- Luminary Award: Our signature annual event honors individuals and organizations that have had a profound impact on global affairs.

Education Outreach

The World Affairs Council works to promote international education in CT through programs and services that provide a global perspective for students and teachers. Our flagship program is the annual Model United Nations, in which thousands of Connecticut students have particpated over the past 60 years. This interactive program calls on students to represent member U.N. countries and lets them experience the inner workings of international policy-making. A highlight is the annual trip to the U.N. WACCT also provides teacher trips abroad, workshops for students, and global curriculum development.

Why World Affairs?

Understanding global affairs is essential to navigating today's complex world. Global issues are local issues and the world is more connected than ever before. Whether it is unrest impacting gas prices, foreign trade regulations, global health outbreaks, terrorism or cybercrime, what happens around the world affects us all. The World Affairs Council of CT is the only institution in the greater Hartford area dedicated to this mission.

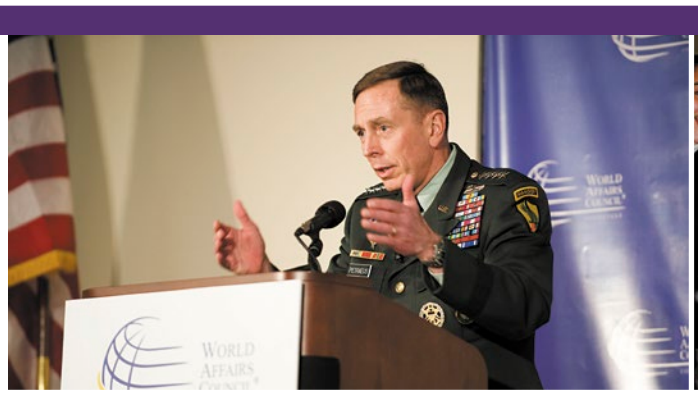

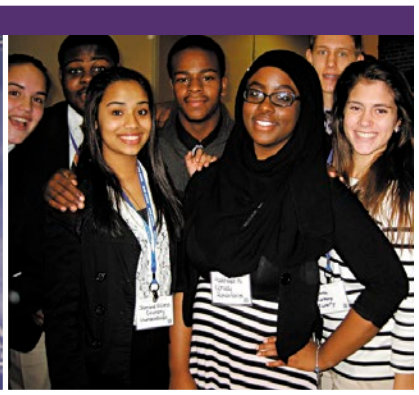

(Above) General David Petraeus speaks to the Council in 2009. (Right)Participating students in the World Affairs Council's Model U.N. program.

FUNDRAISING EVENTS/OPPORTUNITIES

The Council has a variety of ways for businesses and the public to contribute to the success of the Council and take a stand on behalf of global education in our state!

- Program Sponsorship: WACCT holds between 20-30 programs each year, which cover a variety of critical global topics! There are sponsorship opportunities for each program.
- Luminary Award: Each year, the Council holds its annual Luminary Award, which honors an individual or organization that has worked towards the overall betterment of the world. There are many corporate and individual sponsorship opportunities at the Luminary Award.
- Model United Nations: There are opportunities to support the Council's Model United Nations program, which engages over 700 high school students from across the state!

GIVING OPPORTUNITIES

Individual Donations: The Council accepts general fund donations from businesses and individuals at any time!

Endowment: The council is working hard on securing a solid future by building its endowment fund. We accept outright gifts as well as legacy gifts.

VOLUNTEER OPPORTUNITIES

We encourage the public to volunteer with our organization! WACCT volunteers help us at programs and our Model United Nations. There are a variety of projects and tasks for volunteers to engage with the Council on. We encourage volunteers to be WACCT Ambassadors to the community, letting their social networks know about the critical work the Council does!

ABOUT US

Year established:	**1924**
Annual revenues: (most recent fiscal year)	**$350,000**
Total number of employees:	**2**

GEOGRAPHIC SERVICE AREA(S)

Hartford & Hartford Metro area, Connecticut

TOP FUNDING SOURCES

Sponsorships	**64%**
• United Technologies Corporation	
• Lincoln Financial Foundation	
Memberships	**12%**
Grants	**14%**
Donations	**10%**

"I support the Council because it does great work in stimulating and furthering the interests of people, from young adults to senior citizens in a deep and broad range of worthy subjects and challenges across the globe."

– Thomas Lips

BOARD OF DIRECTORS EXECUTIVE COMMITTEE

Executive Director
Megan C.Torrey

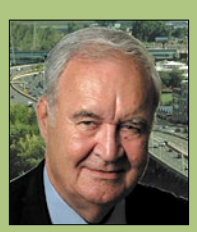

Chair Emeritus
Peter Kelly, Esq.
Updike Kelly & Spellacy PC

Don Borod
McCarter & English LLP

President
Judson Bruns
The Hartford Financial Services Group

Mark Caplan
KPMG

Vice President
Donna Collins
Hartford Business Journal

James Connor
Updike, Kelly & Spellacy

Alex Corl
The Lee Company

Laura Dambier

Dr. Shyamala Raman
University of Saint Joseph

Charles Reagan

Vice President
Leslie Robertson
Webster Bank

Treasurer
John Schuyler

Vice President
Se-Min Sohn
GenNx360

Secretary
F. Scott Wilson
Pratt & Whitney

BE A PART OF THE

Many organizations have told us that they value the opportunity to get their MISSION, their Fundraising Events and Opportunities, and their VOLUNTEER opportunities out to the business community. The very best way to reach the business community and help businesses see the opportunities that exist in your organization to give back, is to be part of the 2016 Giving Guide. It is also a great way for the community to see your leaders and board of directors.

Supporting companies AND nonprofits can be involved to reach out to the "Business Gives Back" community.

2016 GIVING GUIDE

FEATURES:

Over 9,000 copies will be mailed to Hartford Business Journal subscribers AND an additional 1,200 copies will be distributed at HBJ events. Over 30,000 people in our business community will see your information and your message.

The Giving Guide digital edition will be available online for 12 months after the publication. Each nonprofit's website will be linked to their information. Supporting companies and sponsors will also have links on their pages. To see a sample, please go to www.HartfordBusiness.com and click on Special Editions.

Sponsorships and supporting company positions are also available on a limited and industry-exclusive basis.

For more information please contact
Donna Collins at dcollins@HartfordBusiness.com
or 860-236-9998, ext. 121.

HARTFORD BUSINESS JOURNAL
www.HartfordBusiness.com
860.236.9998

United Way Connects Families with Opportunities

Working with our community partners, generous people and local workplaces, we invest in programs and initiatives that improve lives for children and families, including hard-working **ALICE*** households, in our 40-town region. Together, we create positive, lasting change for all of us. Last year, thanks to gifts to United Way *Community Investment*:

EDUCATION
- 4,600 youth improved skills needed for academic success
- Nearly 3,200 youth in after-school programs improved their academic performance

BASIC NEEDS
- More than 26,500 people received basic food assistance
- United Way 2-1-1 handled over 104,000 calls and answered over 130,000 requests for services

FINANCIAL SECURITY
- Nearly 11,000 filers received $28.4 million in refunds and credits through Volunteer Income Tax Assistance (VITA) last tax season
- More than 2,275 people improved career skills through training and workforce development programs

Access to basic needs, such as food and shelter, provide a safety net. A good education is essential to getting a good job. An income that can cover today's needs and save for tomorrow solidifies a family's foundation. **It's all CONNECTED.**

Please give today as generously as you can. Your gift matters. UnitedWayInc.Org/Give

LIVE UNITED United Way — United Way of Central and Northeastern Connecticut

UnitedWayInc.Org

*ALICE is a United Way-coined acronym meaning Asset Limited, Income Constrained, Employed. The success of children and adults in ALICE households is critical to our entire community's success. Yet, despite working hard, the tough choices ALICE households face limit their opportunities to succeed.

58 Hartford Business Journal • December 15, 2015 www.HartfordBusiness.com

GIVING GUIDE 2015

United Way of Central and Northeastern Connecticut

30 Laurel Street, Hartford, CT 06106 | 860-493-6800
UnitedWayInc.org

OUR MISSION: United Way's mission is to engage people to improve lives and change community conditions. We have the unique ability, vision and resources to bring together diverse stakeholders around a community vision of creating positive change to achieve long-lasting results for children and families.

LIVE UNITED United Way — United Way of Central and Northeastern Connecticut

GOALS

By working together, we provide opportunities for individual and community success. Our shared priority areas:

- Ensure children read at grade level by the start of 4th grade
- Ensure students enter 9th grade ready to succeed and graduate on time
- Help adults and families achieve financial security
- Provide access to immediate emergency assistance to meet basic needs, such as food and shelter

FUNDRAISING EVENTS/OPPORTUNITIES

Each year more than 400 local workplaces and tens of thousands of individuals participate in the United Way Campaign. Together, we raised more than $24 million in 2014. To showcase our partners' accomplishments in the community, the United Way *Best Of Awards* are held each year. Other fundraising events include:

Power of the Purse Luncheon and Silent Auction — Our United Way Women's Leadership Council's signature event features an auction of high-end purses, time to network with professional and philanthropic leaders, and the event raises money to support two family financial centers in Hartford.

Spin for Kids — An annual spin-a-thon featuring trainer of continental cyclists, this United Way Emerging Leaders Society event raises money to support United Way's programs and initiatives helping kids succeed in school and in life.

GIVING OPPORTUNITIES

- Conduct a United Way Campaign at your workplace
- Give online at unitedwayinc.org/give
- Make a corporate or individual gift
- Join our Women's Leadership Council. Learn more at unitedwayinc.org/women
- Join our prestigious Constitution or Tocqueville Society, and be recognized as a leader of caring in our community. Learn more at unitedwayinc.org/giving-societies
- Join our Emerging Leaders Society. Learn more at unitedwayinc.org/emergingleaders

Those who give directly to United Way *Community Investment* make real change possible in the 40 towns of central and northeastern Connecticut. Dollars are closely monitored to ensure your gift is well spent in the priority areas that lead to sustainable community change now and in the future.

VOLUNTEER OPPORTUNITIES

In the past year, United Way mobilized more than 5,000 volunteers who donated 100,000 hours to improve the lives of children and families in our community. Results of this mobilization include returning $24 million to 11,000 local tax filers through the Volunteer Income Tax Assistance (VITA) program and tutoring to more than 7,000 students to help improve literacy skills.

Other year-round volunteer opportunities include:

- Preparing taxes for lower-to-moderate-wage earning families at a free tax site: unitedwayinc.org/vitavolunteer
- Providing one-on-one assistance to children through our volunteer United Way Readers program: unitedwayinc.org/read
- Providing one-on-one budget coaching to help individuals reorganize finances, maintain a budget, pay bills on time, and save for the future: unitedwayinc.org/budgetcoaching
- Helping children build home libraries and make reading more attractive by creating literacy kits in your workplace: unitedwayinc.org/literacykits
- Raising awareness about community issues through a group engagement activity: unitedwayinc.org/workdaytheory
Visit unitedwayinc.org/volunteer to find opportunities near you.

ABOUT US

Year established: 1924
Annual revenue: $26,176,314 (most recent fiscal year)
Total number of employees: 43

GEOGRAPHIC SERVICE AREA(S)

40-town region including: Andover; Ashford; Avon; Berlin; Bloomfield; Bolton; Canton; Chaplin; Columbia; Coventry; East Hartford; East Windsor; Ellington; Enfield; Farmington; Glastonbury; Hampton; Hartford; Hebron; Lebanon; Manchester; Mansfield; Marlborough; New Britain; Newington; Rocky Hill; Simsbury; Simsbury; Somers; South Windsor; Stafford; Suffield; Tolland; Vernon; West Hartford; Wethersfield; Willington; Windham/Willimantic; Windsor; and Windsor Locks.

TOP FUNDING SOURCES

Employee workplace giving	74%
Corporate gifts	23%
Individuals outside of the workplace	3%

BOARD OF DIRECTORS

President and CEO **Susan Dunn**

Chairman **Greg C. Tsoutsikowski***
Travelers

Chair, 2015 United Way Campaign
Greg M. Boiardi*
The Hartford Steam Boiler Inspection and Insurance Company

Treasurer
Donald Allan, Jr.*
Stanley Black & Decker, Inc.

Windham Region United Way Advisory Board
Mario D. Conjura
Peoples United Bank

Michael J. Aussié
Eversource Energy

Peggy Buchanan*
Connecticut AFL-CIO

Julio A. Concepcion
MetroHartford Alliance

Eric Daniels
Robinson & Cole LLP

Chair, United Way of New Britain and Berlin Advisory Board
William F. Dowling
Bill Dowling Sports

Chair, United Way of North Central CT Advisory Board
Robert E. Earley, III
Comcast Corporation

Otto Eichmann
Sikorsky Aircraft Corporation

Dr. Derek A. Franklin
Clinical & Forensic Consultants

Michael Goldbas
Deloitte LLP

Jeffrey Hubbard
First Niagara Financial Group, Inc.

Margaret Marchak
Hartford HealthCare Corporation

Shawn J. Maynard*
Windham Hospital Foundation

Colleen McGuire
University of Connecticut

Patricia H. Meiser
Meiser Sports Consulting

Natalie S. Morris*
United Technologies Corporation

Chair, United Way Emerging Leaders Society
Ashley Netz
Cigna Corporation

Brian A. O'Connell
Citizens Bank

James O'Meara*
Webster Bank

Chair, United Way Women's Leadership Council
Noreen Randazzo
Hanover Insurance Group, Inc.

Ex-Officio, Former Board Chair
Wayne S. Rosellini, M.D., M.B.A.*
CommerceLink, Inc.

Cynthia Ryan*
Cigna Corporation

Lynn Ryan
Goodwin Capital Advisors, a Conning Company

Lyn G. Walker
Shipman & Goodwin LLP

Jennifer L. White
The Hartford Financial Services Group Inc.

*Denotes membership on Executive Committee

www.HartfordBusiness.com December 15, 2015 • Hartford Business Journal 59

HARTFORD BUSINESS JOURNAL
BUSINESS GIVES BACK FORUM

Taking Social Responsibility to Heart

Please join the Hartford Business Journal at our third annual **Business Gives Back Forum** which will provide important information on the many ways that businesses of all sizes can become more involved in their communities. Business decision-makers will come away with an understanding of what giving back means for your business, your employees and our community.

The forum will attract people who are change agents who want to start something and inspire those who are already giving back to do more … in the midst of their own business environment.

COMING:
October 2016

Visit
HartfordBusiness.com/
BusinessGivesBack
for more details.

Presented By:
HARTFORD BUSINESS JOURNAL

Nonprofits Directory By Town

ANDOVER

Channel 3 Kids Camp
860-742-CAMP (2267)
www.channel3kidscamp.org

AVON

Avon Old Farms School
860-404-4100
www.avonoldfarms.com

BLOOMFIELD

BOMA Greater Hartford Chapter
860-243-9691 | www.bomahartford.org

Cigna Foundation
800-997-1654 | www.cigna.com

Connecticut Medical Group Management Association, Inc.
860-243-3977 | www.cmgma.org

Duncaster, Inc.
860-726-2000 | www.duncaster.org

Fidelco Guide Dog Foundation, Inc.
860-243-5200 | www.fidelco.org

Foodshare
860-286-9999 | www.foodshare.org

Hebrew Academy of Greater Hartford, Inc.
860-243-8333 | www.sigelacademy.org

Seabury Memory Care Center, Inc.
860-286-0243 | www.seaburylife.org

BRISTOL

Bristol Boys & Girls Club Association Inc.
860-540-3102 | www.bbgc.org

Bristol Community Organization Inc.
860-584-2725 | www.bcoct.org

Bristol Hospital Development Foundation, Inc.
860-585-3365
www.bristolhospital.org/Development-Foundation.aspx

Bristol Hospital, Inc.
860-585-3000 | www.bristolhospital.org

Connecticut Community Care, Inc.
860-589-6226
www.ctcommunitycare.org

Disabled American Veterans
860-589-4710 | www.dav.org

Family Center Inc.
860-583-1679 | www.bbgc.org

Main Street Community Foundation
860-583-6363
www.mainstreetfoundation.org

CANTON

Farmington Valley Association for the Retarded & Handicapped, Inc.
860-693-6662 | www.favarh.org

Focus Center for Autism, Inc.
860-693-8809
www.focusalternative.org

CHESHIRE

Cheshire Academy
203-272-5396
www.cheshireacademy.org

Connecticut Association of Schools
203-250-1111 | www.casciac.org

Elim Park Baptist Home, Inc.
203-272-7550 | www.elimpark.org

CROMWELL

Ädelbrook Behavioral & Developmental Services, Inc.
860-635-6010 | www.adelbrook.org

Connecticut Music Educators Association, Inc.
860-529-3460 | www.cmea.org

EAST HARTFORD

American Lung Association
860-289-5401 | http://www.lung.org

Boy Scouts of America
860-291-0286 | www.scouting.org

Connecticut Center for Advanced Technology, Inc.
860-291-8832 | www.ccat.us

Connecticut Coalition Against Domestic Violence
860-282-7899 | www.ctcadv.org

Connecticut Sexual Assault Crisis Services, Inc.
860-282-9882 | www.connsacs.org

East Hartford Community Health Care, Inc.
860-528-1359 | www.ehchc.org

Everyday Democracy
860-928-2616
www.everyday-democracy.org

Goodwin College
860-291-9934
www.goodwin.edu/giving

Integrated Health Services, Inc.
860-622-5340
www.integratedhealthservices.org

InterCommunity, Inc.
860-569-5900
www.intercommunityct.org

Masonicare Partners Home Health and Hospice, Inc.
860-528-6664
www.masonicare.org/mcf

EAST WINDSOR

Allied Community Resources, Inc.
860-627-9500
www.alliedcommunityresources.org

East Windsor Education Foundation, Inc.
860-623-3346 | www.eastwindsor-educationfoundation.org

ENFIELD

Allied Community Services, Inc.
860-741-3701 | www.alliedgroup.org

Colburn-Keenan Foundation Inc.
860-966-2431 | www.colkeen.org

Home & Community Health Services, Inc.
860-763-7600 | www.jmmc.com/homecommunityhealthservices

Network Against Domestic Abuse of North Central Connecticut, Inc.
860-763-7430 | www.networkagainst-domesticabuse.org

FARMINGTON

Advocacy for Patients with Chronic Illness, Inc.
860-674-1370
www.advocacyforpatients.org

American Red Cross Connecticut Chapter
1-800-RED-CROSS
www.redcross.org/ct

Capital Area Health Consortium, Inc.
860-676-1110 | www.cahc.org

Child Health and Development Institute of Connecticut, Inc.
860-679-1519 | www.chdi.org

Connecticut Junior Soccer Association, Inc.
860-676-1161 | www.cjsa.org

Farmington Public School Foundation
www.fpsfoundation.org

Farmington Village Green and Library Association
860-673-6791 | www.the-fvgla.org

Hill-Stead Museum
860-677-4787 | www.hillstead.org

Miss Porter's School
860-409-3500 | www.porters.org

Newman's Own Foundation
www.newmansownfoundation.org

The Reach Foundation
860-674-1261
www.thereachfoundation.org

Susan G. Komen
860-321-7806 | www.komenct.org

TANGO Alliance
877-70-TANGO
www.tangoalliance.org

Winding Trails, Inc.
860-677-8458 | www.windingtrails.org

GLASTONBURY

Children's Advancement Fund
860-967-3713 | www.cafinfo.org

Connecticut Family Support Network, Inc.
860-430-5679 | www.ctfsn.org

Glastonbury Art Guild, Inc.
860-659-1196
www.glastonburyartguild.org

Nonprofits Directory

Hartford Marathon Foundation, Inc.
860-652-8866
www.hartfordmarathon.com

March of Dimes Connecticut Chapter
860-815-9365
www.marchofdimes.com/connecticut

HAMDEN

Anti-Defamation League
203-288-6500
http://connecticut.adl.org

HARTFORD

Achieve Hartford!
860-244-3333
www.achievehartford.org

Achievement First Hartford Academy, Inc.
860-695-5280
www.AchievementFirst.org

Aetna Foundation, Inc.
www.aetna-foundation.org

AIDS Project Hartford, Inc.
860-951-4833
www.aidsprojecthartford.org

Alcohol and Drug Recovery Centers, Inc.
860-714-3700 | www.adrc-ct.org

Antiquarian & Landmarks Society
860-247-8996 | www.ctlandmarks.org

Artists Collective, Inc.
860-527-3205 | www.artistscollective.org

Big Brothers Big Sisters CT
860-525-5437
www.nutmegbigbrothersbigsisters.org

Billings Forge
860-548-9877
www.billingsforgeworks.org

Boys & Girls Club of Hartford, Inc.
860-724-0700 | www.bgca.org

Bushnell Park Foundation
860-232-6710 | www.bushnellpark.org

Capital Community College
860-906-5000 | www.ccc.commnet.edu

Capital Region Education Council (CREC)
860-247-2732 | www.crec.org

Capital Workforce Partners, Inc.
860-522-1111
www.capitalworkforce.org

Catholic Charities — Archdiocese of Hartford
860-493-1841 | www.ccaoh.org

CBIA Education Foundation, Inc.
860-244-1900 | www.cbia.com/edf

CCMC Affiliates, Inc.
860-610-5700 | www.connecticut-childrensfoundation.org

Cedar Hill Cemetery Foundation
860-956-3311
www.cedarhillcemetery.org

Center for Latino Progress — CPRF
860-247-3227 | www.ctprf.org

Charter Oak Cultural Center
860-249-1207
www.charteroakcenter.org

Charter Oak Health Center, Inc.
860-550-7500 | www.thecharteroak.org

Charter School for Young Children on Asylum Hill, Inc.
860-244-3111 | www.crec.org

Chrysalis Center, Inc.
860-263-4400
www.chrysaliscenterct.org

Church Homes, Inc.
860-527-9126 | www.churchhomes.org

Community Health Charities of Connecticut, Inc.
860-951-5933
www.newengland.healthcharities.org

Community Health Services, Inc.
860-249-9625 | www.chshartford.org

Community Renewal Team, Inc.
860-560-5600 | www.crtct.org

Connecticut Alliance for Better Communities, Inc.
860-993-1094 | www.ct-abc.org

Connecticut Association for Human Services, Inc.
860-951-2212 | www.cahs.org

Connecticut Association of Nonprofits
860-525-5080 | www.ctnonprofits.org

Connecticut Bar Foundation, Inc.
860-722-2494 | www.ctbarfdn.org

Connecticut Childrens Medical Center Foundation, Inc.
860-545-9000
www.connecticutchildrens.org

Connecticut Council for Philanthropy
860-525-5585 | www.ctphilanthropy.org

The Connecticut Forum
860-509-0909 | www.ctforum.org

Connecticut Health Foundation
860-724-1580 | www.cthealth.org

Connecticut Health Council
860-728-2269
www.cthealthcouncil.com

Connecticut Higher Education Supplemental Loan Authority
860-520-4001 | www.chesla.org

Connecticut Historical Society
860-236-5621 | www.chs.org

Connecticut Invention Convention
(860)793 5299
www.ctinventionconvention.org

Connecticut Institute for the Blind
860-242-2274 | www.ciboakhill.org

Connecticut Public Affairs Network, Inc.
860-246-1553
www.ctpublicaffairsnetwork.org

Connecticut Public Broadcasting, Inc.
860-275-7550 | www.cpbn.org

Connecticut Science Center, Inc.
860-724-SCIENCE (3623)
www.ctsciencecenter.org

Corporation for Independent Living
860-563-6011 | www.cil.org

Girl Scouts of Connecticut, Inc.
860-522-0163 | www.gsofct.org

Greater Hartford Arts Council
860-525-8629 | www.LetsGoArts.org

Greater Hartford Consortium for Higher Education
860-702-3808
www.hartfordconsortium.org

Greater Hartford Jaycees Foundation
860-522-4171
www.ghjc.org/foundation

Greater Hartford Legal Aid, Inc.
860-541-5000 | www.ghla.org

Hands On Hartford
860-728-3201
www.handsonhartford.org

HARC, Inc.
860-218-6000 | www.harc-ct.org

Harriet Beecher Stowe Center
860-522-9258
www.harrietbeecherstowecenter.org

Hartford Area Habitat for Humanity
860-541-2208 | www.hartfordhabitat.org

Hartford Areas Rally Together, Inc.
860-525-3449 | www.hartofhartford.org

Hartford Business Improvement District
860-728-2274 | www.hartfordbid.com

Hartford Chamber of Commerce, Inc.
860-525-4451 | www.metrohartford.com

Hartford City Mission
860-246-0132
www.hartfordcitymission.org

Hartford Community Loan Fund, Inc.
860-296-7005 | www.hartfordloans.org

Hartford Community Mental Health Center, Inc.
860-727-8703
www.hartfordbehavioralhealth.org

Hartford Conservatory
860-246-2588
www.hartfordconservatory.org

Hartford Food System, Inc.
860-296-9325 | www.hartfordfood.org

Hartford Foundation for Public Giving
860-548-1888 | www.hfpg.org

Hartford Gay and Lesbian Health Collective
860-278-4163 | www.hglhc.org

Hartford Health Care Corp.
860-263-4100
www.hartfordhealthcare.org

Hartford Hospital
860-545-5000 | www.harthosp.org

Hartford Interval House, Inc.
860-527-0550
www.intervalhousect.org

Hartford Marathon Foundation, Inc.
860-652-8866
www.hartfordmarathon.com

Hartford Preservation Alliance
860-570-0331
www.hartfordpreservation.org

Hartford Public Library
860-695-6300 | www.hplct.org

Hartford Rescue Mission
860-241-0989
www.hartfordrescuemission.org

Hartford Seminary
860-509-9500 | www.hartsem.edu

Hartford Stage Co.
860-527-5151 | www.hartfordstage.org

Hartford Symphony Orchestra
860-246-8742
www.hartfordsymphony.org

Hartford Teaching Fellows
860-297-8440
www.hartfordteachingfellows.org

Hartford's Camp Courant
860-241-6320 | www.campcourant.org

Hebrew Healthcare
860-523-3800
www.hebrewhealthcare.org

HEDCO
860-527-1301 | www.hedcoinc.com

Hispanic Health Council, Inc.
860-527-0856
www.hispanichealth.com

Horace Bushnell Memorial Hall Corp.
860-987-6000 | www.bushnell.org

Immaculate Conception Shelter and Housing Corp.
860-724-4823 | www.icshc.org

Immanuel Church Housing Corp.
860-527-8121 | www.iccucc.org

Institute for Community Research, Inc.
860-278-2044
www.incommunityresearch.org

Institute of Living
860-545-7000
www.harthosp.org/InstituteOfLiving

The iQuilt Plan
www.theiquiltplan.org

Jewish Association for Community Living
860-522-5225 | www.jcl-ct.org

Junior Achievement of Southwest New England, Inc.
860-525-4510 | www.jaconn.org

Knox Parks
860-951-7694 | www.knoxhartford.org

Latino Community Services, Inc.
860-296-6400 | www.lcs-ct.org

Lawyers Without Borders
860-525-3700
www.lawyerswithoutborders.org

Leadership Greater Hartford
860-951-6161 | www.leadershipgh.org

Literacy Volunteers of Greater Hartford
860-233-3853 | www.lvgh.org

Malta House of Care Foundation, Inc./Malta House of Care Mobile Medical Clinic
860-548-1593
www.maltahouseofcare.org

Mark Twain House
860-247-0998
www.marktwainhouse.org

Mercy Housing & Shelter Corp.
860-868-2040
www.mercyhousingct.org

My Sister's Place, Inc.
860-895-6629 | www.sistersplacect.org

National MS Society — Connecticut Chapter
860-913-2550 | www.national-mssociety.org/Chapters/CTN

Neighborhoods of Hartford, Inc.
860-757-9410

North Central Area Agency on Aging, Inc.
860-724-6443 | www.ncaaact.org

Northeast Utilities Foundation, Inc.
860-665-3306
www.northeastutilitiesfoundation.org

Oak Hill Foundation, Inc.
860-242-2274 | www.ciboakhill.org

The Open Hearth Association
860-525-3447
www.theopenhearth.org

Our Piece of the Pie, Inc.
860-761-7300 | www.opp.org

Pope Hartford Designated Fund, Inc.
860-232-0641 | www.popepark.org

Professional Women in Construction
203-627-3734 | www.pwcusa.org

Rebuilding Together Hartford, Inc.
860-757-9425 | www.rthartford.org

Rensselaer Hartford Graduate Center, Inc.
860-548-2400 | www.ewp.rpi.edu

reSET
860-560-9120
www.socialenterprisetrust.org

Riverfront Recapture
860-713-3131 | www.riverfront.org

Saint Francis Hospital and Medical Center / Saint Francis Foundation
860-714-4000 | www.stfranciscare.com

Salvation Army
1-800-728-7825
www.salvationarmyusa.org

Shelter for Women, Inc.
860-297-0545
www.shelterforwomen.org

Southside Institutions Neighborhood Alliance, Inc.
860-493-1618 | www.sinainc.org

SS. Cyril and Methodius School
860-522-8490 | www.sscmschool.org

TheaterWorks
860-527-7838
www.theaterworkshartford.org

Travelers Championship
860-502-6800
www.TravelersChampionship.com

Trinity College
860-297-2000 | www.trincoll.edu

United Cerebral Palsy Association of Greater Hartford aka Sunrise Community, Inc.
860-236-6201 | www.sunrisegroup.org

United Way of Central and Northeastern Connecticut
860-493-6800 | www.unitedwayinc.org

Urban League of Greater Hartford, Inc.
860-527-0147 | www.ulgh.org

Village for Families & Children, Inc.
860-236-4511 | www.thevillage.org

VNA Health Care, Inc.
860-249-4862
www.vnahealthcare.org

Wadsworth Atheneum Museum of Art
860-278-2670 | www.thewadsworth.org

Watkinson School
860-236-5618 | www.watkinson.org

Women's League Child Development Center, Inc.
860-524-5969
www.womensleaguecdc.org

World Affairs Council
860-241-6118 | www.ctwac.org

YMCA of Greater Hartford
860-522-9622 | www.ghymca.org

Young Women's Christian Association of the Hartford Region, Inc.
860-525-1163 | www.ywcahartford.org

The Zachs Family Foundation, Inc.
860-727-5733

PUBLISHING JUNE, 2016 | IN PRINT AND ONLINE

Be a Part of Doing Business in Connecticut 2016.

Economic Vitality, Workforce Development, Research and Innovation for Connecticut.

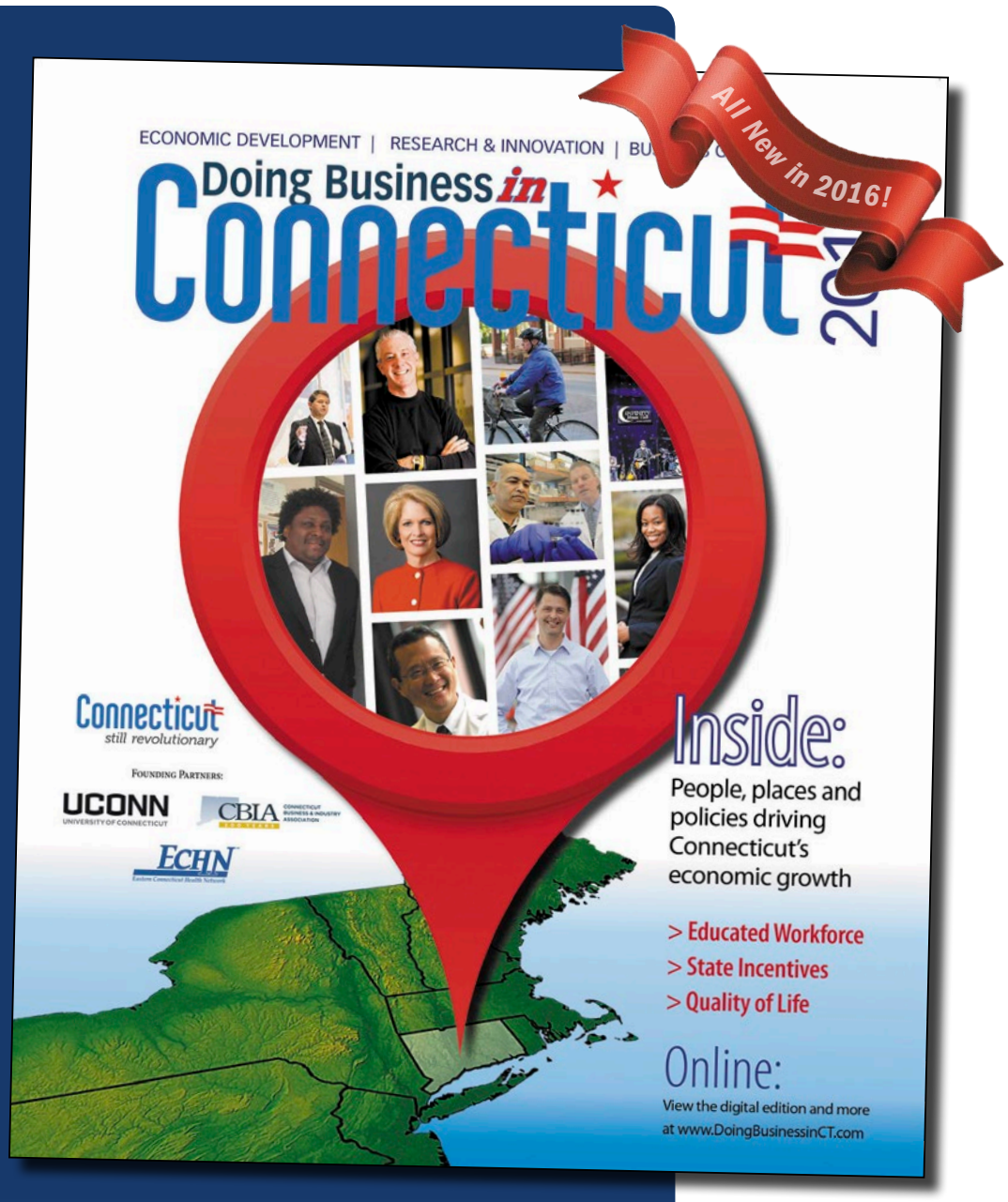

Overview:

Doing Business in Connecticut is an annual glossy four color magazine — in print and digital formats — showcasing Connecticut's many economic development opportunities, and the attributes that make Connecticut a special place to work, live and play.

Doing Business in Connecticut examines the many advantages Connecticut offers companies to grow their operations in the state and highlights why Connecticut is in a prime position to attract new businesses. *Doing Business in Connecticut* is designed to provide government officials, presidents, CEOs, owners, and top level executives an overview of the state's resources.

Content to include:

- Industry Spotlights
- Key Employment Sectors
- Top Reasons to do Business in Connecticut
- Five Clusters Data & Graphics
- City Focus / Major Cities in CT
- Workforce Development
- Shaping the Economy
- Reinventing Connecticut
- Connecticut Fun Facts
- By the Numbers Data
- And More

Distribution Plan:

Doing Business in Connecticut will be published in print, as well as available online! It will be distributed statewide, nationally and internationally to targeted audiences, through a variety of partners and outlets. Approximately 30,000 copies will be produced and distributed over a yearlong period, equalling a total readership of over 100,000 senior-level decision makers, in key industries and geographics.

A PUBLICATION OF:

HARTFORD BUSINESS JOURNAL

Participation Opportunities:

Sponsorships

2-page Company Profile Spreads

Advertising

We are currently reserving advertising space for:

> Town Property and Development Initiatives
> Commercial Real Estate Properties
> Franchise Opportunities (based in and out of CT)

View the Digital Edition at www.DoingBusinessinCT.com

For more information contact Donna Collins, Associate Publisher at 860-236-9998 ext. 121. Or dcollins@HartfordBusiness.com

Nonprofits Directory

MADISON

Reach Out and Read Connecticut
203-980-6430 | www.reachoutand-read.rog/connecticut

MANCHESTER

Eastern Connecticut Health Network, Inc.
860-533-6596 | www.echn.org

ECHN Community Healthcare Foundation, Inc.
860-647-4753 | www.echn.org/giving

MACC Charities (Manchester Area Conference of Churches, Inc.)
860-647-8003 | www.macc-ct.org

Manchester Community College Foundation, Inc.
860-512-3000
www.machestercc.edu/foundation

Manchester Land Conservation Trust, Inc.
860-646-7447
www.manchesterlandtrust.org

Manchester Scholarship Foundation, Inc.
860-645-1673
www.manchesterscholarship.org

Marc, Inc. of Manchester
860-646-5718 | www.marcct.org

MARCH, Inc. of Manchester
860-646-4446 | www.marchinc.org

Northeast Regional Radiation Oncology Network, Inc.
860-533-4000
www.communitycancercare.com

Rebuilding Together of Manchester, Inc.
860-647-3139
www.townofmanchester.org/rebuildtogether

SBM Charitable Foundation, Inc.
860-533-0355
www.sbmfoundation.org

MERIDEN

American Cancer Society
203-379-4840 | www.cancer.org

ARC of Meriden-Wallingford, Inc.
203-237-9975 | www.arcmw.org

Child Guidance Clinic for Central CT, Inc.
203-235-5767 | www.cgccentralct.org

Community Economic Development Fund
203-235-2333 | www.cedf.org

Connecticut Baptist Homes, Inc.
203-237-1206
www.ctbaptisthomes.org

Connecticut Plumbers & Pipefitters Apprenticeship School & Training
203-317-4750 | www.local777.com

The Cove Center for Grieving Children
203-634-0500 | www.covect.org

Curtis Home
203-237-4338 | www.thecurtishome.org

Kuhn Employment Opportunities, Inc.
203-235-2583 | www.kuhngroup.org

Midstate Medical Center
203-694-8200
www.midstatemedical.org

Midstate VNA and Hospice, Inc.
203-235-5714
www.midstatemedical.org

Miller Memorial Community, Inc.
203-237-8815
www.millercommunity.org

Rushford Center, Inc.
203-630-5280 | www.rushford.org

Universal Health Foundation of CT
203-639-0550
www.universalhealthct.org

Women and Families Center
203-235-9297 | www.womenfamilies.org

Young Mens Christian Association of Meriden CT
203-235-6386 | www.meridenymca.org

MIDDLETOWN

Community Health Center, Inc.
860-347-6971 | www.chc1.com

Connecticut Humanities Council
860-685-2260 | www.cthumanities.org

Connecticut Legal Rights Project, Inc.
860-262-5200 | www.clrp.org

Connecticut Legal Services, Inc.
860-344-0447
www.connlegalservices.org

Connection Fund, Inc.
860-343-5500
www.theconnectioninc.org

Criminal Justice Institute, Inc.
860-704-6400 | www.cji-inc.com

Futures, Inc.
860-347-5099 | www.futures-ct.org

Gilead Community Services, Inc.
860-343-5300 | www.gileadcs.org

International Society for Clinical Densitometry, Inc.
860-259-1000 | www.iscd.org

Liberty Bank Foundation
860-638-2961 | www.liberty-bank.com

MARC Community Resources Ltd.
860-342-0700
www.marccommunityresources.org

Middlesex County Chamber of Commerce
860-347-6924
www.middlesexchamber.com

Middlesex Hospital
860-358-6000
www.middlesexhospital.org

Middlesex United Way, Inc.
860-346-8695
www.middlesexunitedway.org

Statewide Legal Services of Connecticut, Inc.
860-344-0380 | www.slsct.org

Wesleyan University
860-685-2000 | www.wesleyan.edu

YMCA of Middlesex County, Inc.
860-347-6907 | www.midymca.org

NEW BRITAIN

American Savings Foundation, Inc.
860-827-2556 | www.asfdn.org

CCARC, Inc.
860-229-6665 | www.ccarc.com

CCSU Foundation, Inc.
860-832-2278 | www.ccsu.edu

Community Foundation of Greater New Britain
860-229-6018 | www.cfgnb.org

Community Mental Health Affiliates Inc.
860-826-1358 | www.cmhacc.org

CW Resources, Inc.
860-229-7700 | www.cwresources.org

Greater New Britain Arts Alliance
860-832-8299 | www.newbritainarts.org

Hospital for Special Care
860-223-2761 | www.hfsc.org

Hospital of Central Connecticut/ New Britain General and Bradley Memorial
860-224-5011 | www.thocc.org

Human Resources Agency of New Britain, Inc.
860-225-8601 | www.hranbct.org

Jerome Home
860-229-3707 | www.jeromehome.com

Klingberg Comprehensive Family Services, Inc.
860-224-9113 | www.klingberg.org

New Britain Emergency Medical Services, Inc.
860-225-8787 | www.nbems.org

New Britain Museum of American Art, Inc.
860-229-0257 | www.nbmaa.org

New Britain Rock Cats Foundation
860-224-8383 | www.rockcats.com

Visiting Nurse Association of Central Connecticut, Inc.
860-224-7131 | www.vnacc.org

YMCA of New Britain-Berlin
860-229-3787 | www.nbbymca.org

Young Women's Christian Association New Britain
860-225-4681
www.ywcanewbritain.org

Delivering Business.

HARTFORD BUSINESS JOURNAL

When you need information to grow your business, we deliver!
Subscribe today to receive weekly issues in print and digital,
plus special publications and full online access!

Subscribe online: www.HartfordBusiness.com/subscribe

NEWINGTON

Community Health Center Association of Connecticut, Inc.
860-667-7820 | www.chcact.org

Connecticut Alliance to Benefit Law Enforcement, Inc.
203-265-2197 | www.cableweb.org

Connecticut Humane Society
800-452-0114 | www.cthumane.org

Newington Education Foundation, Inc.
860-665-8689 | www.newingtonef.org

Out to Pasture Farm and Rescue, Inc.
860-742-7115 | www.outtopasture.org

PLAINVILLE

Community Pantry, Inc.
860-747-1919 | www.thefoodpantry.net

The Petit Family Foundation, Inc.
860-479-1436
www.petitfamilyfoundation.org

St. Philip House, Inc.
860-793-2221 | www.stphiliphouse.org

Wheeler Clinic
888-793-3500 | www.wheelerclinic.org

ROCKVILLE

ECHN Foundation
860-872-5056 | www.echn.org

Exchange Club Center for the Prevention of Child Abuse of CT, Inc.
860-872-1918 | www.kidsafect.org

ROCKY HILL

Alzheimers Association of CT
860-828-2828 | www.alz.org/ct

American Cancer Society
203-379-4780 | www.cancer.org

Arthritis Foundation
860-563-1177 | www.arthritis.org

Connecticut Association of Foster and Adoptive Parents, Inc.
860-258-3400 | www.cafap.com

Connecticut Community Providers Association, Inc.
860-257-7909 | www.ccpa-inc.org

Connecticut Development Authority
860-258-7858 | www.ctinnvations.com

Connecticut Peer Review Organization, Inc.
860-632-2008 | www.qualidigm.org

Connstep, Inc.
800-266-6672 | www.connstep.org

Education and Research Foundation of Connecticut Society of CPAs, Inc.
860-258-4800 | www.ctcpas.org

Give2TheTroops, Inc.
888-876-6775
www.give2thetroops.org

Humanidad, Inc.
860-563-6103

National Kidney Foundation of Connecticut
860-257-3770 | www.kidneyct.org

United Way of CT 2-1-1
860-571-7500 | www.211ct.org

SIMSBURY

Cobb School Montessori
860-658-1144 | www.cobbschool.com

Ethel Walker School
860-408-4467 | www.ethelwalker.org

McLean Affiliates, Inc.
860-658-3700 | www.mcleancare.org

Simsbury Land Trust, Inc.
860-651-8773
www.simsburylandtrust.org

Trustees of Westminster School
860-408-3000
www.westminster-school.org

VNA Valley Care, Inc.
860-651-3539
www.farmingtonvalleyvna.org

SOUTHINGTON

Central Connecticut Senior Health Services, Inc.
860-406-6865 | www.ctseniorcare.org

Community Residence, Inc.
860-621-7000 | www.criinc.org

The Orchards at Southington, Inc.
860-628-5656
www.southingtonorchards.org

The Southington Young Mens Christian Association, Inc.
860-628-5597 | www.sccymca.org

SUFFIELD

American Secondary Schools for International Students & Teachers Inc. aka ASSIST, Inc.
860-668-5706 | www.assist-inc.org

Suffield Academy
860-668-7315
www.suffieldacademy.org

TOLLAND

Conserving Tolland, Inc.
860-896-1502
www.conservingtollandct.org

ECHN Eldercare Services, Inc.
860-896-3282 | www.echn.org

Tolland Education Foundation
860-871-8015
www.tollandeducationfoundation.com

VERNON

Friends of Valley Falls, Inc.
860-875-4623
www.friendsofvalleyfalls.org

Hockanum Valley Community Council, Inc.
860-872-7727 | www.hvcchelps.org

Northeast Christians at Work
860-872-3190 | www.christatwork.org

Visiting Nurse & Health Services of Connecticut, Inc.
860-872-9163 | www.vnhsc.org

WALLINGFORD

American Heart/American Stroke Association (Founders Affiliate — Connecticut Chapter)
203-303-3300 | www.heart.org;
www.strokeassociation.org

Association for Community Organization and Resource Development
203-269-3599 | www.Accord.org

Autism Services & Resources
203-265-7717
www.autismconnecticut.org

Choate Rosemary Hall Foundation
203-697-2000 | www.choate.edu

Community Health Network of CT Foundation, Inc.
203-949-4100 | www.chnctfoundation.org

The Connecticut Healthcare Research & Education Foundation, Inc.
203-294-7253

Gaylord Hospital, Inc.
203-284-2800 | www.gaylord.org

Masonic Charity Foundation of Connecticut, Inc.
203-679-5113
www.masonicare.org/charitable_giving

Masonicare at Ashlar Village, Inc.
203-679-6400
www.masonicare.org/ashlar-village

Masonicare Health Center
888-679-9997 | www.masonicare.org

Soul Friends
203-679-0849 | www.soul-friends.org

Visiting Nurse Association of Wallingford, Inc.
203-269-1475 | www.vnawallingford.org

Wallingford Public Library Association
203-265-6754
www.wallingford.lioninc.org

Young Mens Christian Association, Inc.
203-269-4497
www.wallingfordymca.org

WEST GRANBY

Holcomb Farm, Inc.
860-844-8616 | www.holcombfarm.org

The WALKS Foundation, Inc.
860-379-3053
www.walksfoundation.org

Nonprofits Directory

WEST HARTFORD

Advocate Community Care Agency, Inc.
860-523-1418

Aid to Artisans, Inc.
860-756-5550 | www.aidtoartisans.org

American Epilepsy Society
860-586-7505 | www.aesnet.org

American School for the Deaf
860-570-2300 | www.asd-1817.org

Animal Friends of Connecticut
860-232-1393 | www.afocinc.org

Aurora Foundation
860-881-4926
www.aurorafoundation.org

The Bridge Family Center, Inc.
860-521-8035
www.bridgefamilycenter.org

The Childrens Museum, Inc.
860-231-2824
www.thechildrensmuseumct.org

Connecticut Women's Council
860-223-0647 | www.cwcouncil.org

Dress For Success
860-525-5015
www.dressforsuccess.org/hartford

First Night Hartford, Inc.
860-722-9546
www.firstnighthartford.com

Hebrew Health Care, Inc.
860-523-3800
www.hebrewhealthcare.org

Hebrew High School of New England, Inc.
860-231-0317 | www.hhne.org

Intensive Education Academy, Inc.
860-236-2049
www.intensiveeducationacademy.org

International League Against Epilepsy
860-586-7547 | www.ilae-epilepsy.org

Jewish Community Foundation of Greater Hartford, Inc.
860-523-7460 | www.jcfhartford.org

Jewish Family Service of Greater Hartford, Inc.
860-236-1927 | www.jfshartford.org

Jewish Federation of Greater Hartford/Every Generation Shapes Federation
860-232-GIVE (4483)
www.JewishHartford.org

The Joyce D. & Andrew J. Mandell Greater Hartford Jewish Community Center
860-236-4571 | www.mandelljcc.org

Kingswood Oxford School
860-233-9631
www.kingswoodoxford.org

Mental Health Association of Connecticut, Inc. (MHAC)
800-842-1501 | www.mhact.org

Montessori School of Greater Hartford, Inc.
860-236-4565 | www.msgh.org

The Patrick and Catherine Donaghue Medical Research Foundation
860-521-9011 | www.donaghue.org

Renbrook School
860-236-1661 | www.renbrook.org

Solomon Schechter Day School of Greater Hartford, Inc.
860-561-0700 | www.ssds-hartford.org

St. Mary Home, Inc. — The Mercy Community
860-570-8300 | www.mchct.org

The Mercy Community
860-570-8400
www.TheMercyCommunity.org

University of Hartford
860-768-4100 | www.hartford.edu

University of Saint Joseph
860-232-4571 | www.usj.edu

WEST SIMSBURY

Epidemic Answers, Inc.
203-286-2153
www.epidemicanswers.org

Masters School
860-651-9361 | www.masterschool.org

WETHERSFIELD

The Connecticut Association of Boards of Education, Inc.
860-571-7446 | www.cabe.org

Connecticut Coalition to End Homelessness
860-721-7876 | www.cceh.org

Connecticut Council of Family Services Agencies, Inc.
860-571-0093 | www.ctfsa.org

Governor's Prevention Partnership
860-523-8042
www.preventionworksct.org

WINDSOR

Brain Injury Alliance of Connecticut, Inc.
860-219-0291 | www.biact.org

Community Health Resources, Inc.
877-884-3571 | www.chrhealth.org

Community Solutions, Inc.
860-683-7100 | www.csi-online.org

CRIS Radio
860-527-8000 | www.crisradio.org

Easter Seals Capital Region & Eastern Connecticut, Inc.
860-552-2002
www.easterseals.com/hartford

Lifechoice Donor Services, Inc.
860-286-3120 | www.lifechoiceopo.org

Loomis Institute
860-687-6000 | www.loomischaffee.org

Windsor Independent Living Association, Inc.
860-688-2891

WINDSOR LOCKS

New England Air Museum
860-623-3305 | www.neam.org

Newport Bickford, Inc.
860-623-4351
www.bhcc.ws/newport.html

South Windsor Kennel Club, Inc.
860-429-7033
www.southwindsorkennelclub.org

WHEN IT COMES TO MARKETING YOUR ORGANIZATION, CHOOSING THE CORRECT PATH ISN'T ALWAYS EASY.

WE'LL SHOW YOU THE WAY

CO-COMMUNICATIONS
MARKETING & PUBLIC RELATIONS
CT • WESTCHESTER • NYC | 860.676.4400
www.cocommunications.com

make yourself perfectly clear™

BUILDING STRONGER COMMUNITIES TOGETHER

At The Hartford, we're proud to partner with our neighbors to build stronger communities together. We focus our time, talent and resources on collaborative programs to enrich lives in the places we call home.

THEHARTFORD.COM

The Hartford® is The Hartford Financial Services Group, Inc. and its subsidiaries.
15-0918 © September 2015 The Hartford Financial Services Group, Inc., Hartford, CT 06155.
All Rights Reserved.

Prepare. Protect. Prevail. With The Hartford.®

THE HARTFORD

Business Insurance

Employee Benefits

Auto

Home